ARCHBISHOP WILLIAMS H.S.

Crozier

1962

Archbishop William High School Library
Braintree, Massachusetts 02184

Copy 2

"It is better to light one candle than to curse the darkness."

The Crosier

1962

Archbishop Williams High School

Braintree, Mass.

You

Can

Dispel

the

Darkness

His Eminence Richard Cardinal Cushing

MY DEAR GRADUATES:
Many centuries ago Jesus Christ described the role and mission of those who would accept Him and who with Him and through Him would change the face of the earth in the brief but compelling phrase, "You are the light of the world."

Now—it is significant and, we hope, prophetic that the words of your theme best express your school's estimate of you and its confidence in you. As graduates of Archbishop Williams High School who have followed Christ's Way, who have absorbed Christ's Truth and who live Christ's Life, you too can be the "light of the world"; truly, "YOU CAN DISPEL THE DARKNESS!"

As one candle that burns in the darkness can be seen by thousands of eyes, we look to you to be the lights that will illumine and warm that portion of the earth on which you live and move. It is our earnest prayer, our firm conviction that what you are by God's grace, others will be by your example and influence, to His glory, for the happiness of men and towards the salvation of the world.

Class of 1962, Farewell! May God's grace be always with you, about you and within you.

Father Moran

Sister Agnes George
Principal

Sister Hugh Francis
Former Principal

For four years your devoted teachers have taught, counseled and directed you, so that you might bring Christ the Light of The World to others.

Sister Agnes Mary

Sister Mary Andrea

Sister Charlotte Mary

Sister Mary Josella

Sister Clara Ann

Sister Mary Martine

Sister Alice Catherine

Sister Charles Albertine

Sister Emily Ann

Sister Ann Benedict

Sister Frances Jeanne

Sister Ellen Richard

Sister Aurelia

Sister Ignatius Loyola

Sister Jean Francis

Sister James Mary

Sister Mary Natalie

Sister Joseph Elizabeth

Sister Jane Elizabeth

Sister Miriam

Sister Margaret Jean

Mrs. Cushman

Mr. Ricupero

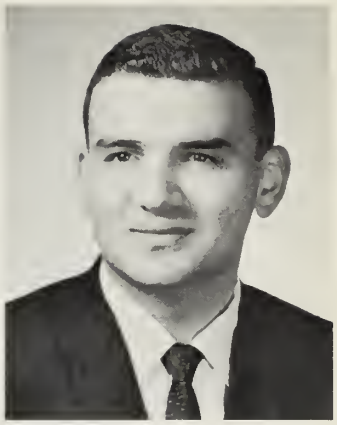

Mr. Connolly

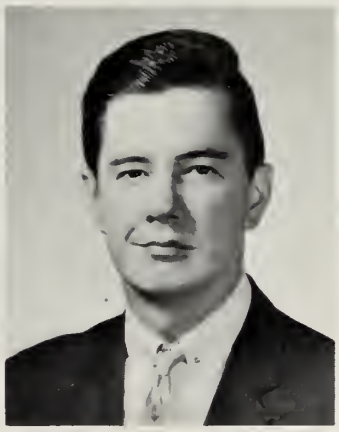

Mr. McInnis

Mr. Edmonston

Mr. O'Brien

Mr. Colombo

Mr. Saunders

You are about to go out into the world. It is a world of truth, happiness, and hope. It is a world of doubt, anxiety and fear. You have been clamoring for independence. It is now time to bear the responsibility that independence demands. You have been listening. It is time for you to speak. You have been learning. It is time for you to teach. You have been following. It is time for you to lead. You have been looking up to others. It is time for others to look up to you. Your successes may be few. Your victories will not always be glorious. Your praises may never be sung. But no matter what path you may follow, you will carry the example of Christ the Teacher. With this example always before you, you will see the senselessness of greed, hate, and lust. With this example you will see the evils of Communism and materialism. With this example you will bring light to your fellow men. With this example YOU CAN DISPEL THE DARKNESS.

HOU SHALT RENEW
65

Class

HENRY AMOROSO
215 Kendrick Ave.
Quincy
Senior Council President
"Hank". . ."Oh wicked". . . quiet but friendly . . . the Harvard look . . . football's whiz kid . . . goes all out for a buddy . . . Williams own matador . . . OX 8-5376?
Homeroom Officer 1, 2; Science Fair 2; Sodality 3, 4; Spanish Club 4; Student Council 3, 4, Secretary 3; Varsity Club 3, 4; Football 1, 2, 3, 4; Track 3, 4.

JOHN COOKE
31 Murray Ave.
Milton
Class President
"Mr. Casual". . . the people's choice . . . tops in intelligence and personality . . . sincerity in every smile . . . never without a basketball . . . has a way with words.
Class Officer 3, Treasurer; Homeroom Officer 1, 2; National Honor Society 4; Server 1, 2, 3, 4; Student Council 3; Varsity Club 4; Basketball 1, 4; Football 1.

CAREN O'BRIEN
64 Cedar St.
Wollaston
Class Vice-President
"O'B". . . never at a loss for witty words . . . casual and carefree . . . effervescent laugh . . . sugar and spice . . ."A miss is as good as a hit!"
Crosier 4, Co-editor; Dramatic Club 1; Girls Sports 1, 2, 3, 4; Glee Club 1, 2; Modern Dance 2, 3, 4; Sodality 3, 4; Student Council 1, 3.

Leaders

ROSEMARIE BERTUCCI
52 Standish Ave.
Wollaston
Student Council Vice-President
"Mighty like a rose". . . her friendship is a precious pearl—lasting and treasured . . . loveliness that speaks . . . big of heart, strong of conviction . . . high-ranking student.
Crosier 4, Co-editor; Dramatic Club 1; French Club 4; G.A.A. 3, 4; Girls Sports 2; Glee Club 1, 2, 3, President 2; Mixed Chorus 3; Modern Dance 2, 3, 4; National Honor Society 4; Science Fair 2; Sodality 3, 4; Student Council 3, 4.

JOHN SHEA
42 Hobomock Rd.
Quincy
Class Treasurer
Jack . . . vibrant personality . . . one of our finer athletes . . . could sell you the Brooklyn Bridge . . . always seen with a smile and a girl at the Casino . . ."Yes, Sister, I'll reform."
Class Play 4; Debating Society 4; Glee Club 4; Homeroom Officer 3; Sodality 3, 4; Student Council 1, 2; Varsity Club 2, 3; Basketball 2, 3; Football 1, 2, 3; Track 3.

JOAN HOAR
1108 Commercial St.
East Weymouth
Class Secretary
Fizzling with fun and friendliness . . . always running somewhere . . . brushes a brush-up of a million curls . . . her heart is in the coffin, there with Caesar, Cicero and Vergil.
Class Officer 3, Vice-President; Class Play 4; Dramatic Club 3, 4; French Club 4; Girls Sports 1, 2, 3, 4; Homeroom Officer 1; *Mitre* 2, 3, 4; Modern Dance 2, 3, 4; National Honor Society 4; Sodality 3, 4.

JOAN ALESSANDRINI
36 Apple Tree Lane
Weymouth
Joan . . . nice to meet, nicer to know . . . tiny in stature but tremendous in heart . . . quiet at times but only at times . . . craving for paper clips.
Class Play 4; Dramatic Club 1, 2; French Club 4; Sodality 3, 4.

ROBERT ANTONIUC
124 Chard St.
East Weymouth
Bob . . . a friend with a good disposition . . . good student with "high" school spirit . . . bound to succeed . . . known in hockey circles.
Library Club 2, 3, 4, Treasurer 3, 4; Debating Society 3, 4; Varsity Club 3, 4; Baseball Manager 3, 4; Hockey Manager 3, 4.

LOUIS ARIENTI
22 Barry St.
Quincy
Louie . . . small in stature . . . big of heart . . . sunny smile . . . social aspirant . . . yearns to be a millionaire.
H.R. Officer 2; Spanish Club 4.

STEPHEN ARMSTRONG
25 Andrews Rd.
Wollaston
"Army". . . likeable fellow . . . keeps class alive . . . spirited at rallies . . . a fleet basketeer.
H.R. Officer 1, 4; Server 1, 2, 3, 4; Spanish Club 4; Student Council 2; Varsity Club 3, 4; Basketball 1, 2, 3, 4, Co-captain 4.

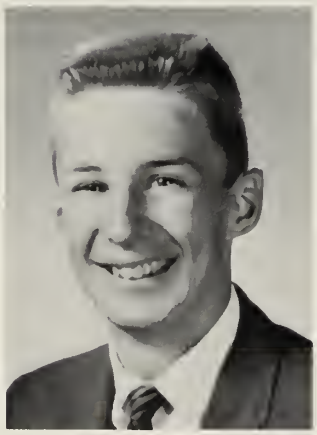

PAUL BARRY
191 Jefferson St.
South Braintree
Paul . . . Rip Van Winkle's chief rival . . . all noise is waste . . . lackadaisical . . . platter happy.
H.R. Officer 2; Baseball 1, 3.

Everyone must have passed!

ANN BAYFIELD
228 Billings Rd.
Quincy
Ann . . . blondish hair . . . eyes of green . . . always on the go . . . high hopes . . . optimistic outlook.
Class Play 4; Girls Sports 3, 4; *Mitre* 3, 4; Modern Dance 2, 3, 4; Sodality 3, 4.

JOAN BENEDICT
105 Greene St.
Wollaston
Joanie . . . sparkling blue-green eyes . . . Pepsodent smile . . . looks like an angel—but don't you believe it . . ."You hot ticket!"
Class Play 4; French Club 4; Glee Club 2, 3, 4; Modern Dance 4; Science Fair 2, 3, 4.

BARBARA BLAIKIE
20 Roberta Lane
Wollaston
Barb . . . friendly and industrious . . . sports-minded . . . Marblehead Race Week . . . loves piano . . . her future lies in math.
Class Play 4; French Club 4; Glee Club 2, 3, 4; Mixed Chorus 3; National Honor Society 4; Science Fair 2; Sodality 3, 4.

Not only the alphabet is Greek!

RICHARD BLASSER
129 Academy Ave.
Weymouth
Rick . . . good natured . . . forever smiling . . . always looking for a good time . . . equally at home on the diamond or the court.
Student Council 2, 4; Varsity Club 3, 4; Baseball 1, 2, 3, 4; Basketball 1, 2, 3, 4; Football 1.

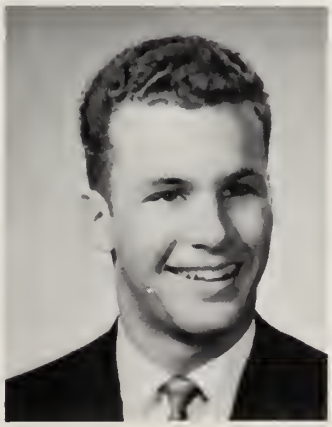

ROBERT BONNER
Country Club Circle
Scituate
Bob . . . a hidden star of first year Latin . . . always generous to a fault . . . been known to pine his life away.
Server 1, 2, 3, 4; Sodality 3, 4; Varsity Club 4; Basketball 1, 2, 3, 4; Cross Country 4.

JOHN BOPP
23 Campbell St.
Quincy
John . . . quiet . . . hard working . . . even disposition . . . a kind word for everyone.
H.R. Officer 1, 2; Server 1, 2, 3, 4; Track 4.

JOSEPH BOUZAN
23 Lewis Drive
Randolph
Joe . . . happy go lucky . . . sincere . . . always ready for a laugh . . . welcome addition to any group . . ."That's Bouzan, Sister!"
Glee Club 3; Mixed Chorus 3; Server 4.

KATHLEEN BRACCHI
15 Lurton St.
Quincy
Kathie . . . dark, curly hair . . . cute as a button . . . sweet beyond words . . . her serious nature belies mischief.
Catechist 2; Class Play 4; Dramatic Club 1; French Club 4; Glee Club 2, 3, 4; *Mitre* 2; Modern Dance 2, 3, 4; Science Fair 2; Sodality 3, 4.

KATHLEEN BRAWLEY
12 Beech St.
Braintree
Kathy . . . an active mind under a blond lid . . . easily excitable . . . a talent for drawing, writing, and talking . . . never ceases to amaze you.
Class Play 4; Dramatic Club 1, 2, 3, 4; French Club 4; Girls Sports 2, 3; *Mitre* 1, 2, 3, 4, Co-editor 4; Modern Dance 2, 3, 4; National Honor Society 4; Science Fair 2, 3, 4; Sodality 3, 4; Student Council 4; Glee Club 1, 2.

Il nous faut écouter bien!

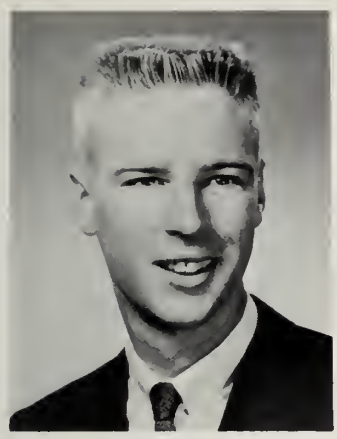

STEPHEN BUCKAWICKI
118 Verchild St.
Quincy
"Buck". . . works at Pray's Furniture Store . . . drives an unchartered bus to all football games . . ."Hey Ed."
Server 1, 2, 3, 4; Baseball 2; Football 1, 2; H.R. Officer 3.

RICHARD BUCKLEY
73 Wesson Ave.
Quincy
Rick . . . likes sailing, acting, athletics . . . aims high with much success . . . aspires to chemical engineering.
Class Play 4; Dramatic Club 2, 3, 4; Debating Society 3; French Club 4; Homeroom Officer 1, 3, 4; *Mitre* 3, 4; Science Fair 2; Server 1, 2, 3, 4; Sodality 3, 4; Football 1, 2.

RICHARD BUCKLEY
160 Marlboro St.
Wollaston
Dick . . . everybody's friend . . . likable personality . . . reliable . . . sure to succeed.
Homeroom Officer 1; Spanish Club 4; Hockey 3, 4.

ARLENE BURNS
40 Stewart St.
Quincy
"Burnsie". . . always smiling . . . good word foreveryone . . . sincere and ambitious . . . personable and gay.
Glee Club 2, 3, 4; Mixed Chorus 3; Modern Dance 2, 4; Spanish Club 4.

DOLORES CAMBRIA
100 Faxon Lane
Quincy
Dolores . . . pint size brunette . . . has a mania for clothes and eccentric hairdos . . . soft brown eyes with loads of expression . . . sincere and truthful.
Girls Sports 3.

JOSEPH CANAVAN
64 Garden St.
Milton
Joe . . . quiet and easy-going . . . subtle humor . . . unassuming and always cooperative . . . an enthusiastic golfer . . . aims at excellence in scholastic endeavors.
Debating Society 3, 4; Glee Club 4; *Mitre* 2; Science Fair 2, 3, 4; Server 4; Student Council 3; Baseball 1; Golf 3, 4; French Club 4.

JOYCE CANNON
10 Pantano St.
Braintree
Joyce . . . Miss Personality . . . known for her dimpled smile . . . always has an answer . . . loves a joke . . . plans to be a nurse.
Catechist 1; Cheerleader 3, 4; Class Play 4; Dramatic Club 2; Girls Sports 1, 2, 3, 4; Glee Club 1, 2; H.R. Officer 3; *Mitre* 2, 4; Modern Dance 2, 3, 4; Science Fair 2; Sodality 3, 4; Spanish Club 4; Student Council 1, 4.

ANNEMARIE CARDARELLI
108 Cross St.
Quincy
Annemarie . . . sparkling brown hair with a tint of red . . . friendly and sincere . . . always smiling . . . loves Williams football games . . . "What's new?"
Class Play 4; G.A.A. 1, 2, 3, 4; Glee Club 2, 4; Modern Dance 2, 3, 4; Sodality 3, 4; Spanish Club 4.

WILLIAM CARNES
225 Otis St.
Hingham
Bill . . . if friends were money he'd be a millionaire . . . natural athlete . . . ambitiously seeks perfection both academically and athletically.
H.R. Officer 2; Student Council 4; Varsity Club 2, 3, 4; Basketball 1, 2, 3, 4; Football 1, 2, 3, 4, Co-captain 4; Golf 1, 2, 3, 4.

JOHN CARNEY
19 North St.
Hingham
John . . . considerate and likable . . . good-natured and agreeable . . . won many friends at Williams . . . one of the big six in Spanish.
Football 1, 2.

Who took my stool?

JAMES CARROLL
316 Franklin St.
Quincy
Jimmy . . . well mannered . . . quiet . . . a familiar figure in debating circles . . . definite goal in mind.
Debating Society 3, 4; Glee Club 4, President 4; *Mitre* 2; National Honor Society 4, Treasurer 4; Science Fair 2, 3.

ROBERTA CHENEY
56 Harrison Ave.
Braintree
Bobbie . . . our future physical therapist . . . serious yet full of fun . . ."Anyone for a swim?"
Class Play 4; French Club 4; Library Club 2, 3; Modern Dance 3, 4.

THEODORE CIOLKOSZ
12 Bank Ave.
Hingham
Ted . . . long-lasting interest in everything he does . . . patience in all his endeavors . . . scientifically inclined . . . inventive.
Crosier 4, Photographer; Mixed Chorus 2, 3; Science Fair 2, 3, 4; Glee Club 4.

PAUL COADY
120 Nichols Rd.
Cohasset
Paul . . . his main ambition is not to get into a routine rut . . . work fascinates me, I could sit and watch it all day . . . happy go lucky and carefree.
Server 3, 4; Sodality 3, 4; Varsity Club 3, 4; Football 2, 3, 4; Hockey 2, 3, 4; Track 4.

JANIA CHMIELINSKI
480 Commercial St.
Weymouth
Jania . . . stunning, dresses with a flair . . . lively sense of humor . . . Jeanne d'Arc's present to A.W.H.
French Club 4; G.A.A. 2, 3, 4; Girls Sports 2, 3, 4; Glee Club 2, 3, 4; Science Fair 2.

TERESA CHRISTIAN
37 Phipps St.
Quincy
Terry . . . always worried about her "wheels". . . whiz with a sewing machine or paint brush . . . tall and statuesque.
Catechist 3; Dramatic Club 1, 2; Modern Dance 2; Sodality 3, 4.

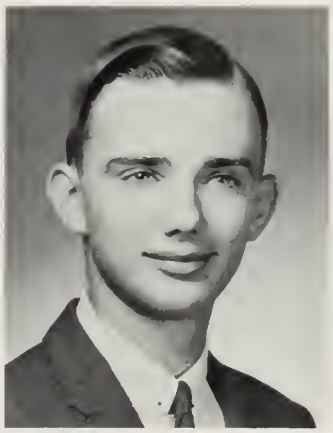

MARION COLBERT
60 Hodgkinson St.
Quincy
Marion . . . pert and alert . . . pretty and witty . . . sweet and petite . . . all this in one small package makes for good friendship and fun.
Science Fair 2.

JUDITH CONCHERI
30 Larry Place
West Quincy
Judy . . . short, devilish, dark-eyed . . . full of fun . . . brunette . . . summer's her season.
Glee Club 4; Modern Dance 2, 3, 4; Sodality 3, 4; Class Play 4.

KEVIN CONLON
282 Adams St.
Milton
"Kev". . . freckles minus red hair . . . accomplishes his goals . . . silent waters run deep . . . "Basketball anyone?". . . What a right arm!
H.R. Officer 4; Varsity Club 3, 4; Baseball 2, 3, 4, Captain 4; Basketball 1, 2, 3, 4, Co-captain 4; Cross Country 3; Football 1.

KATHLEEN CONNELLY
65 Merrymount Rd.
Quincy
Kathy . . . debonair . . . saucy . . . happy go lucky . . . lover of life . . . always a smile for everyone.
Girls Sports 4; Glee Club 2, 3, 4; *Mitre* 2; Mixed Chorus 3; Sodality 3, 4; Dramatic Club 1.

A.W.H. Convention Hall.

FRANCES CONSTANTINO
76 Union St.
Quincy
Fran . . . neatness in motion . . . luminous brown eyes and raven black hair . . . constantly looking for new frontiers . . . "A Wild Irish Rose."
French Club 4; Glee Club 2, 3, 4; *Mitre* 2; Modern Dance 2, 3, 4; Science Fair 2; Sodality 3, 4.

ANNE COOKE
31 Murray Ave.
Milton
"Cookie". . . friendliness is her profession . . . sweet and sincere . . . happy go lucky laugh . . . going down Manomet.
Class Play 4; Dramatic Club 1; Modern Dance 2, 3, 4; Student Council 4; H.R. Officer 1.

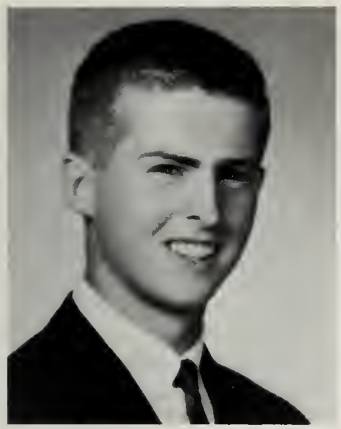

FRANCIS CORBETT
393 Country Way
Scituate
Corb . . . quick wit in motion . . . enjoys a good joke . . . steadfast sincerity . . . honor lies in honest toil.
Glee Club 4; H.R. Officer 3, 4; Server 1, 2, 4; Varsity Club 3, 4; Football Manager 2, 3, 4.

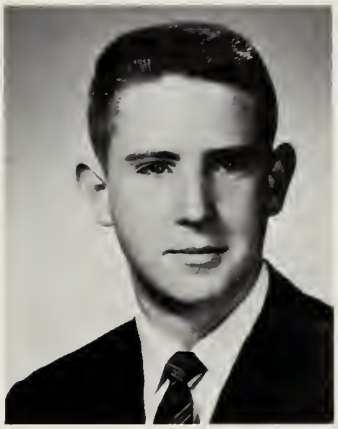

JOSEPH COSTELLO
39 Holmes St.
Braintree
Joe . . . car bug . . . man about pipes . . . competent sports writer . . . amazing aptitude for French . . . one love—a '48 Plymouth.
Class Play 4; Dramatic Club 1; Debating Society 3; *Mitre* 1, 2, 3, 4; Science Fair 2; Server 1, 2, 3, 4; Sodality 3, 4; Hockey 2; French Club 4; Journalism Club 2.

MARIANNE CUNEO
10 Vinton Ave.
Braintree
"Cune". . . pet peeve—people who call her Cune . . . witty and wise . . . bubbling personality behind a coy little smile.
Dramatic Club 2; French Club 4; Girls Sports 1, 2; Glee Club 2, 3; *Mitre* 3; Modern Dance 2; Science Fair 2.

JOHN CUSHING
5 Spruce St.
Braintree
"Cush". . . strictly Ivy League . . . friendly persuasion . . . will always be remembered for his individualism . . . wanted: tall girl.
Glee Club 4; Server 3, 4; Sodality 4; Spanish Club 4; Varsity Club 4; Basketball 3, 4.

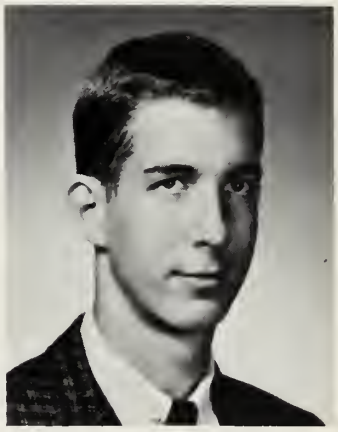

ANN DAILEY
6 Washington St.
Milton
Ann . . . laughing brown eyes . . . even disposition . . . friendly smile . . . delightfully regal . . . pet peeve—no licorice.
Catechist 2; French Club 4; Girls Sports 1, 4; Library Club 1, 2, 3; Modern Dance 2, 3, 4.

STELLA DALY
22 Rogers St.
West Quincy
"Dina". . . speckles of freckles complement her red hair . . . fun loving and always ready for a laugh . . . sometimes shy.
G.A.A. 1, 2, 3, 4; Girls Sports 2, 3, 4; Glee Club 2; Modern Dance 2, 3, 4; Spanish Club 4.

MARY LOU DAVIS
30 Andrew Ave.
Hull
"Louie". . . lively imagination . . . energetic and friendly . . . always ready for a laugh . . . where the Belles are . . ."Don't fence me in."
Modern Dance 2, 4; Sodality 4.

MARY DELL
142 Crescent St.
West Quincy
Mary . . . witty little miss . . . wide-eyed blond . . . light-hearted . . . loves summers in Humarock . . ."Are you kiddin'?"
French Club 4; Glee Club 4.

Archbishop Williams

DANIEL DEMPSEY
47 Upham St.
Randolph
Danny . . . dependable . . . sincere . . . sound philosophy of life . . . high ideals . . . a definite goal.
Glee Club 4; Mixed Chorus 3; Sodality 3, 4; Football 1, 2.

JAMES DENNEEN
24 White St.
West Quincy
Jim . . . quiet but friendly . . . takes razzing with a grain of salt . . . dauntless . . . a soft spoken fellow.
Server 4.

DIANNE DESMOND
11 Aberdeen Rd.
Squantum
Dianne . . . a shy but pleasant smile . . . bubble hair cut . . . always willing to help others . . . a real bomber . . . her bright eyes convey an air of friendliness.
French Club 4; Sodality 3, 4.

REGINA DEVINE
27 Dayton St.
Quincy
"Reggie". . . big blue eyes . . . golden brown hair . . . sparkling personality . . ."Are you kiddin?"
Class Play 4; Dramatic Club 1, 2; *Mitre* 4; Modern Dance 2, 3, 4; Library Club 1, 2; Science Fair 2; Glee Club 2, 3, 4.

ANN MARIE DEWEY
104 Sea Ave.
Quincy
Ann . . . warm brown eyes . . . industrious . . . extrovert . . . "Don't worry about it."
French Club 4; Glee Club 2, 3; Modern Dance 2, 3, 4; *Crosier* 4.

FRANCIS DiCESARE
92 Arnold St.
Quincy
"Bud". . . swell kid . . . always smiling . . . enjoys a good joke . . . nice to know . . . track fan.
H.R. Officer 3; Science Fair 2; Student Council 1, 2, 3; Varsity Club 4; Cross Country 4; Track 3, 4.

PAMELA DiRICO
110 Reservoir Rd.
Quincy
Pam . . . petite and pretty . . . amiable personality . . . full of spirit . . . the girl of a thousand faces.
Catechist 2; Dramatic Club 2, 3; French Club 4; Glee Club 1, 2, 4.

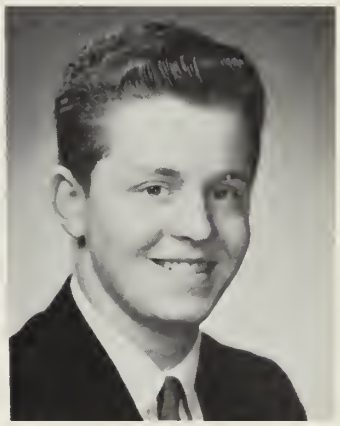

PAUL DiSTEFANO
155 Pleasant St.
Milton
Noted for his quick wit . . . able to lend humor when needed . . . survivor of third year Latin.
Debating Society 3, 4; H.R. Officer 3; Science Fair 2; Spanish Club 4.

Row 1: R. Antoniuc, R. Eagan, G. Hoban, P. Giacomozzi, S. Langa, M. McGuinness, J. McCusker. *Row 2:* M. O'Donoghue, S. Downey, M. Sullivan, J. Hoar. *Row 3:* R. O'Connell, President; J. Alessandrini, J. Chmielinski, M. A. Cuneo, L. O'Brien, P. O'Brien. *Row 4:* J. Bopp, L. Lind, G. King, D. Desmond, P. Murphy, L. Stella, Vice-President; M. Sullivan, A. M. Dewey. *Row 5:* T. Doran, M. Donovan, Treasurer; C. Murray, K. Bracchi, R. McMorrow, E. Giuliano. *Row 6:* R. Woods, S. Buckawicki, E. Reidy, K. Yorke, K. Connelly, M. Flanagan, Secretary; S. O'Rourke, M. Foster.

CONSTANCE DOHERTY
172 Peach St.
Braintree
Connie . . . extravagantly neat . . . sweet, serene, and smiling . . ."Just a 'sec', kid.". . . always worth waiting for . . . but then you usually have to.
Class Play 4; French Club 4; Girls Sports 4; Glee Club 1, 2, 3, 4; Modern Dance 2, 3, 4; Science Fair 2.

PATRICIA DOLAN
119 Pond St.
So. Weymouth
Pat . . . high principles beneath a smiling countenance . . . vivacious cheerleader . . ."It's the sun, kids, it's the sun."
Cheerleader 3, 4; Dramatic Club 1, 2; G.A.A. 2, 3, 4; Girls Sports 1, 2, 3, 4; *Mitre* 2; Modern Dance 2, 3, 4; Sodality 3, 4.

JANICE DONNELLY
47 Courtland Circle
Milton
Jan . . . quiet but friendly personality . . . sincere and dependable . . . a ready wit . . . flare for bargaining.
French Club 4; Girls Sports 3, 4; H.R. Officer 1; Modern Dance 3, 4; Science Fair 2.

WILLIAM DONOGHUE
217 Commercial St.
Weymouth
Bill . . . a friend to everybody . . . genial personality . . . good example to everyone . . . unsung gridiron star.
Server 1, 2, 3, 4; Football 1, 2, 3, 4; Varsity Club 4, President 4.

ANTHONY DONOVAN
48 Oak Hill Rd.
East Weymouth
Tony . . . friendly and sincere manner . . . reliable student . . . always ready to lend a hand . . . wide variety of flashy neckties.
Server 1, 2, 3, 4; Student Council 4; Varsity Club 4; Football 2; Hockey 1, 2, 3, 4.

MILES DONOVAN
198 Mount Vernon Rd.
East Weymouth
"Guy". . ."Puckeroo". . . fizzician at Donovan Drug . . . Princeton cut . . . lonely guitar . . . mystified by girls.
Crosier 4, Sports Staff; Dramatic Club 3; Glee Club 4; H.R. Officer 2, 3, 4; Science Fair 2; Sodality 3, 4, Prefect 4; Basketball 1, 2; Football 1.

Paper dolls?

THOMAS DORAN
7 Nilsen Ave.
Quincy
Tom . . . confident and sincere . . . determined student . . . brisque humor . . . prize possession: his red socks.
National Honor Society 4; Science Fair 2; Football 1, 2; Glee Club 4.

JOSEPH DOTOLI
16 Hurlcroft Rd.
Milton
Joe . . . good-natured . . . a friend to all . . . often seen on Wollaston golf course . . . frequently acts as chauffeur for the sisters . . . scientific ambitions.
Class Play 4; Debating Society 3, 4; Glee Club 4; H.R. Officer 4; Mixed Chorus 3; Science Fair 2, 3, 4; Sodality 3, 4.

SUSAN DOWNEY
103 Fenno St.
Wollaston
Sue . . . brown-eyed Susan . . . saucy smile . . . subtle humor . . . never an unkind word . . . no obstacle too great . . ."asperlutely fabulous."
Catechist 2; Dramatic Club 2; Debating Society 3; French Club 4; G.A.A. 3, 4; Girls Sports 1, 2; Glee Club 1, 2, 3, 4; Science Fair 2; Sodality 3, 4.

PAULA DRISCOLL
15 Hoover Rd.
Hingham
"Drisc". . . always full of pep . . . wonderful personality . . . never a dull moment . . . especially enjoys summers in New Hampshire . . . pet peeve: speeding tickets.
Glee Club 1, 4; Modern Dance 2, 3, 4; Sodality 4.

EARL DURAND
8 Webster St.
Randolph
Earl . . . great friend . . . unmatched in his ability to laugh . . . man about Randolph . . . protects himself with a water pistol.
Student Council 2, 3; Football 1.

PATRICIA DuWORS
15 Florence St.
Wollaston
Pat . . . warm brown eyes and personality to go with them . . . sincere, generous . . . quiet, but fun-loving . . ."Just a minute Rosemary!"
Dramatic Club 2, 3, 4; French Club 4; Girls Sports 1, 2; Glee Club 1, 2, 4; *Mitre* 2, 3, 4; Modern Dance 2, 3, 4; Science Fair 2.

Handy Andys!

JUDITH EACOBACCI
21 Washburn St.
East Weymouth
Judi . . . a pleasure to know . . . scientifically inclined . . ."Honey-bun". . ."I've got so much to do."
Catechist 1, 2; Class Play 4; Dramatic Club 1, 2, 3, 4; Glee Club 2, 4; Homeroom Officer 4; *Mitre* 4; Modern Dance 2, 3, 4; Science Fair 2; Sodality 3, 4.

ROSEMARY EAGAN
44 Elmwood Park
East Braintree
Rosemary . . . for remembrance . . . good things come in small packages . . . one of the gang . . . unexpected spirits of mischief . . . a sincere friend.
Catechist 3; Dramatic Club 1, 2; Girls Sports 2, 3; Glee Club 2, 4; Modern Dance 2, 3, 4; Sodality 3, 4; *Crosier* 4.

MARY EDMONSTON
21 Hobart St.
East Braintree
Mary . . . persevering . . . industrious . . . unselfish . . . "Well that's life."
Class Play 4; Dramatic Club 1; Modern Dance 2; Sodality 3, 4; Spanish Club 4; Student Council 3.

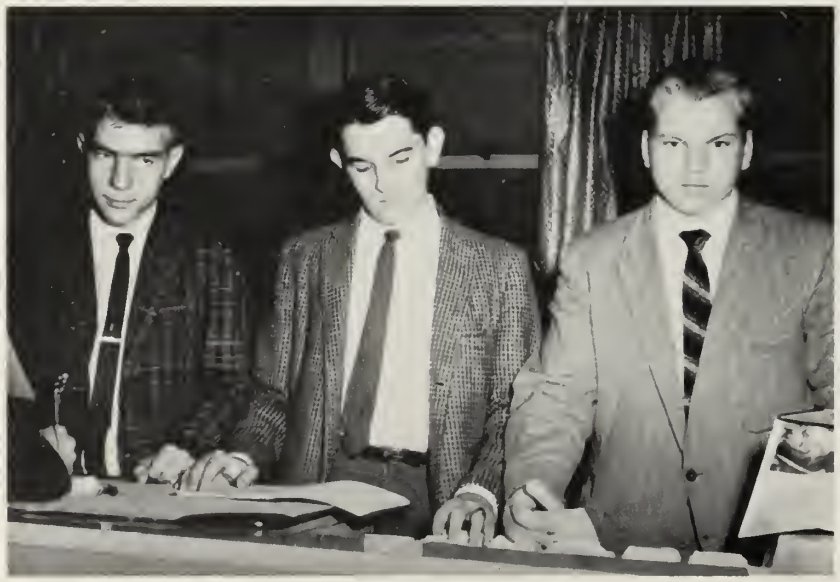

Moe, Larry, Curly!

FRANK ELKAVICH
1413 Furnace Brook Pkwy.
Quincy
Frankie . . . fickle . . . a mad chemist . . . soft spoken and friendly . . . an aspirant lawyer.
Dramatic Club 2; Glee Club 4; Mixed Chorus 2, 3; Science Fair 2, 3; Sodality 4.

CAROL EMMETT
337 Union St.
Braintree
Carol . . . blue-eyed blond . . . drives a neat Rambler . . . quiet but not shy . . . friendly but not forward . . . bound to succeed.
Catechist 3; Dramatic Club 1, 2; Sodality 3, 4; *Mitre* 4.

PATRICIA ELLIS
135 Federal Ave.
Quincy
"Elle". . . soft gray eyes . . . vibrant red hair . . . habit of saying the right thing at the wrong time . . ."Keep the home fires burning."
Class Play 4; Glee Club 2, 3, 4; *Mitre* 2; Modern Dance 2, 3, 4; Sodality 4.

TIMOTHY FAHERTY
106 West St.
Quincy
Tim . . . quiet determination . . . easy-going disposition . . . noted for his dependability . . . trackman.
H.R. Officer 1; Spanish Club 4; Student Council 1; Cross Country 3; Track 3.

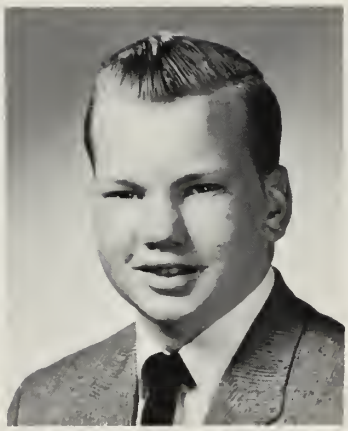

ROBERT FAIRBANKS
120 Webb St.
Weymouth
Bob . . . quietest Pontiac in town . . . blue suede neckties . . . keys to the library . . . senior partner at Donovan's . . . throws wild parties.
Class Play 4; Sodality 3, 4; Library Club 1, 2, 3, 4.

FRANCES FISHER
189 Kendrick Ave.
Quincy
Franni . . . peppy cheerleader . . . enjoys working at Ho-Jo's . . . great party-goer.
Cheerleader 3, 4; Class Play 4; Dramatic Club 2; Modern Dance 2, 3, 4; Sodality 3, 4.

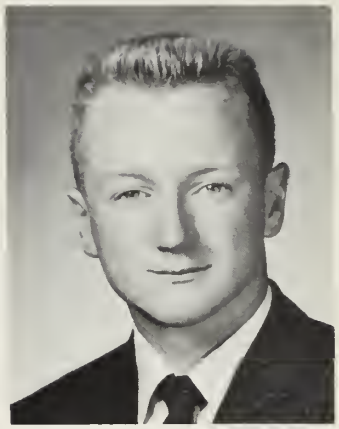

EDWARD FITZGERALD
97 Cheever St.
Milton
"Fitzy". . . best remembered for his changing hat size and Irish pizza parties . . . an actor 24 hours a day . . . well liked . . ."Well, Sister, I think——.
Class Play 4; Dramatic Club 2, 3, 4; H.R. Officer 3; Server 3, 4; *Mitre* 4; Sodality 3, 4; Student Council 2; Varsity Club 2, 3, 4; Hockey 1, 2, 3, 4.

JAMES FITZGERALD
64 Chickatabot Rd.
Quincy
Jim . . . quiet and inconspicuous . . . tranquil and undisturbed . . . boyish grin . . . takes things as they come . . . cherubic Jim.

MAUREEN FLANAGAN
24 Sherman St.
Wollaston
Maureen . . . a constant thinker . . . a great debater . . . an Irish temper . . . sincere and dependable friend.
Catechist 2; Dramatic Club 1; Debating Society 3, 4; French Club 4; H.R. Officer 4; National Honor Society 4.

"Fair is foul and foul is fair."

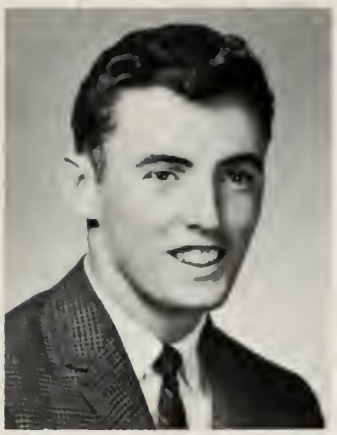

JAMES FLEMING
37 Pelican Rd.
Quincy
Jim . . . calls room 23 his home . . . his humor is his strong point . . . even disposition . . . another Piersall . . . takes life easy.
Student Council 4; Baseball 2, 3.

JUDITH FORD
568 First Parish Rd.
Scituate
Judy . . . loyal friend . . . patient and sincere . . . hard worker . . . full of fun . . . always ready with a smile.
Class Play 4; Girls Sports 1, 2, 3, 4; Modern Dance 2, 3, 4; Science Fair 2; Sodality 4.

MARY FOSTER
4 Bay View Rd.
Hingham
Mary . . . sophistication with a smile . . . dangle your keys —watch her go . . . naturally nice.
Dramatic Club 1, 2, 3; *Mitre* 3, 4; Modern Dance 2, 3, 4; Science Fair 2; Sodality 3, 4; *Crosier* 4.

"Whatsoever you do unto the least of these my brethren, you do unto me."

MAUREEN FRASER
10 Ballau St.
Quincy
Mae . . . sincere and quiet . . . always smiling . . . tiny but big-hearted . . . reliable . . . future teacher.
French Club 4; G.A.A. 3, 4; Glee Club 2; Modern Dance 2.

MARIE GALLIVAN
143 Vassall St.
Quincy
Marie . . . personality plus . . . a friendly smile and a winning way . . . sports enthusiast . . . a friend in need is a friend indeed.
Class Play 4; Dramatic Club 2, 3, 4; French Club 4; G.A.A. 1, 2, 3, 4; Girls Sports 1, 4; Glee Club 1, 2, 3, 4; *Mitre* 4; Modern Dance 2, 3, 4; Science Fair 2; Sodality 3, 4.

CARMELLA GALLUZZO
110 East St.
Hingham
"Mella". . . shiny black hair that curls . . . ready smile . . . proficient doodler . . . special interest in the sea.
Class Play 4; French Club 4; Glee Club 2; Modern Dance 2.

JARED GARDNER
60 President Rd.
Quincy
"Monsieur". . . aspires to the highest . . . conscientious and willing . . . dry sense of humor . . ."Oh, life giving liquid call H_2O, that comes to us from melting snow."
Class Play 4; Debating Society 3, 4; French Club 4; *Mitre* 2, 3, 4; Science Fair 2; Server 1, 2, 3, 4; Sodality 3, 4.

PHILIP GARITY
9 Fingley Rd.
East Braintree
Philip . . . hard working . . . persevering . . . always willing to help . . . here comes Grossman's . . . goose steps from Williams to home.

JOHN GARVEY
20 Otis St.
Milton
"Garv". . . easy-going Jack . . . a quiet but friendly manner . . . can be seen working on his car . . . career in transportation.
Varsity Club 4; Hockey 2, 3, 4.

ELIZABETH GAUGHEN
132 Mount Vernon West
East Weymouth
Beth . . . loves the Cape . . . enjoys her fun with a dash of mischief . . ."Where's the open house?"
Dramatic Club 1, 2, 3, 4; *Mitre* 3, 4; Sodality 3, 4; Spanish Club 4.

There is strength in spirit.

DIANE GEMELLI
Jefferson Ave.
Randolph
Diane . . . sweet, neat, and petite . . . fun-loving . . . good disposition . . . good things come in small packages.
Class Play 4; Glee Club 2, 3, 4; H.R. Officer 3, 4; Mixed Chorus 3; Modern Dance 3, 4; Science Fair 2; Sodality 3, 4.

PATRICIA GIACOMOZZI
27 Rindge St.
Weymouth
Pat . . . when she is glad, she is very glad; but—! . . . always up to trickery . . . the poor telephone bill.
Catechist 1; Dramatic Club 1, 2, 3, 4; French Club 4; *Mitre* 3, 4; Sodality 3, 4; Student Council 2.

ELAINE GIULIANO
117 Plymouth Ave.
East Milton
Elaine . . . still water runs deep . . . let's loose at final bell . . . dry wit . . . joined us junior year . . . A.W.H. enthusiast.
Class Play 4.

BARBARA GRAHAM
350 West Squantum St.
Quincy
Barb . . . enthusiasm personified . . . friendly disposition . . . laugh and the world laughs with you . . . gives in? never! . . ."I'll start tomorrow."
Cheerleader 3, 4; G.A.A. 1, 2, 3, 4; Girls Sports 1, 2, 3, 4; H.R. Officer 2, 4; *Mitre* 2; Modern Dance 2, 3, 4; Science Fair 2; Sodality 3, 4.

JOHN GRAY
9 Clark Rd.
Milton
Jack . . . master of dry wit . . . staunch Williams supporter . . . mischief under a mask of innocence.
Spanish Club 4.

PETER GREGORY
73 Scotch Pond Place
Quincy
Pete . . . great friend . . . quiet and calm . . . unmatched sense of humor . . . day-dreamer . . . argumentative . . . Archie's Bing Crosby!?
Glee Club 4; Spanish Club 4.

The Bishops must be winning!

EDWARD GUILFOYLE
189 Independence Ave.
Quincy
Ed . . . easy-going disposition . . . noted for his mature principles . . . standout on baseball diamond . . . is bound to achieve future success.
H.R. Officer 3; Server 1, 2, 3, 4; Baseball 1, 2, 3, 4; Varsity Club 4.

MARY ANN GUNVILLE
25 Grove St.
East Weymouth
Mary Ann . . . a warm smile and friendly hello . . . talks without effort . . . quiet? . . . look again . . . better late than never.
Crosier 4; Dramatic Club 1, 2, 3, 4; Girls Sports 1, 2, 3, 4; H.R. Officer 1; *Mitre* 3, 4; Modern Dance 2, 3, 4; Sodality 3, 4.

GARY GUSTAVSON
46 Putnam St.
Wollaston
"G. G.". . . will argue over anything, anytime . . . interested in architecture . . . obsession—gas money . . ."definitely not."
Debating Society 3, 4; Glee Club 4; *Mitre* 2; Science Fair 2.

KATHLEEN GUSTIN
87 Monatiquot Ave.
Braintree
Kathy . . . poise in all that she does . . . a lady in all that she is . . . tall and stately . . . neat as a pin and cute as a button.
Catechist 2; Cheerleader 3, 4; Dramatic Club 2; French Club 4; Girls Sports 2, 3; Glee Club 1, 2; Modern Dance 2, 3, 4.

ARTHUR HACKETT
490 Summer St.
Weymouth
Not easily agitated . . . carefree and easygoing . . . over exertion is wasted energy.
Glee Club 4; Server 1, 2, 3, 4.

Row 1: R. Tombari, J. Cooke, K. Brawley, S. May, M. Walsh, M. Ventre, R. Bertucci, K. McGillicuddy. *Row 2:* W. Carnes, M. McGroarty, W. Hancock, B. Blaikie, C. Ward. *Row 3:* J. Mulkerin, M. Colbert, N. Parkhurst, E. Mattie, J. Canavan. *Row 4:* E. Mancini, J. Benedict, C. Kutasz, R. Larkin, Vice-President; M. Ings, F. Constantino, R. Pickett. *Row 5:* C. Kowalski, S. Ryan, K. Gustin, C. Doherty, L. Noonan, S. Murray, Secretary. *Row 6:* G. Saluti, E. Fitzgerald, R. Buckley, Treasurer; J. Peterson, D. Pettit. *Row 7:* P. McAuliffe, J. McWilliams, President; J. Carroll, J. Gardner, T. Ciolkosz, P. Kelly, P. DuWors. *Absent:* J. Costello.

NANCY HACKETT
144 Prospect Ave.
Wollaston
Nanci . . . cute as can be, with freckles and all . . . the greatest of dispositions . . . enjoys music and parties . . ."Where's Joan?"
Class Play 4; Dramatic Club 2, 3, 4; Girls Sports 1, 2, 3, 4; Glee Club 1, 2, 3, 4; H.R. Officer 4; *Mitre* 3, 4; Mixed Chorus 3; Modern Dance 2, 3, 4; Sodality 3, 4.

JOAN HAGAN
132 Clay St.
Wollaston
Joni . . . always smiling . . . never a dull moment . . . loves a good time . . . laughter is her best asset . . ."Where's Nanci?"
Dramatic Club 2, 3, 4; G.A.A. 3, 4; Girls Sports 1, 2, 3, 4; Glee Club 1, 2, 3; H.R. Officer 2, 3; Library Club 2; *Mitre* 2, 3, 4; Modern Dance 2, 3, 4; Sodality 3, 4; Spanish Club 4.

EILEEN HAMEL
100 Old Colony Ave.
Wollaston
"Hammy". . . dark curly locks . . . bright smile . . . deep-rooted humor . . ."*Parlez-vous Francais,* anyone?"
Class Play 4; French Club 4; Girls Sports 1; Modern Dance 2, 3, 4.

KATHLEEN HAMILTON
91 Winthrop Ave.
Braintree
Kathy . . . cute pixie with elfish ways . . . sincerity shines in her friendly smile . . . loves the outdoors, reading, and music.
Class Play 4; Dramatic Club 2; French Club 4; G.A.A. 3, 4; Girls Sports 1, 2, 3, 4; Glee Club 1, 2, 4; H.R. Officer 2; *Mitre* 2; Modern Dance 2, 3, 4.

Row 1: A. Burns, P. Driscoll, H. Sylvester, P. Coady, B. Naughton, T. Lane. *Row 2:* B. Tukey, J. Hagan, Vice-President; C. Emmett, P. McDonald, Treasurer; I. Small. *Row 3:* M. Mahoney, V. Hohmann, D. Daly, P. Barry, J. Shea. *Row 4:* M. Nolan, P. Mahoney, J. Mezzetti, L. Sullivan, D. Nunn. *Row 5:* J. Robbins, M. Leonard, F. Herlihy, P. Magee, D. Milone, J. Kelly, K. Conlon, President. *Row 6:* N. Hackett, Secretary; M. Whitmore, F. Fisher, V. Hardcastle, P. Garrity, T. McAndrew, A. Hackett, P. DiStephano, J. Ryan. *Row 7:* C. O'Brien, P. Dolan, J. Cannon, E. Martin, G. Gustavson, J. Mulligan, D. Obert. *Absent:* J. Record.

WILLIAM HANCOCK
26 Viden Rd.
Quincy
Bill . . . noted for his enthusiasm and red hair . . . loves action sports and all orders of fun . . . has his name in print quite often—on his homework.
Glee Club 4; Science Fair 2; Varsity Club 4; Basketball 2; Cross Country 3, 4; Track 3, 4.

MARGARET HANDRAHAN
179 Norton St.
Weymouth
Peggy . . . optimistic . . . ready with a helping hand . . . diligent and earnest . . . good listener . . . a sweet disposition is her geatest virtue.
Catechist 2; Class Play 4; G.A.A. 2, 3, 4; Girls Sports 1, 4; Glee Club 1, 2, 3, 4, V. President 4; H.R. Officer 1; *Mitre* 3, 4; Mixed Chorus 3; Sodality 3, 4.

LOIS HANNON
67 Sagamore St.
South Braintree
Lois . . . loyal friend and confidante . . . accepts responsibility with a smile . . . Manomet . . . History.
Girls Sports 1, 4; Glee Club 2, 4.

VIRGINIA HARDCASTLE
62 Franklin St.
Milton
Ginny . . . happy-go-lucky . . . friendly personality . . ."What's for homework?". . . aims for success in the business world.
Dramatic Club 1; Modern Dance 4.

JAMES HARTNETT
10 Otis Hill Rd.
Hingham
"Gabby". . . a 21 gun salute to Mr. School Spirit . . . sports are his cup of tea . . . generosity his forte.
Server 1, 2, 3, 4; Sodality 3, 4; Spanish Club 4; Varsity Club 4; Basketball 1, 2, 3, 4; Track 4.

 Hey, Fitz, take bufferin and stop sufferin'!

Day is done.

THOMAS HEDRICK
9 Clark Circle
Randolph
Tommy . . . good natured . . . cheerful outlook on life . . . always coming out with matchless remarks.

FRANCINE HERLIHY
126 Darrow St.
Quincy
Francine . . . loves life and everybody in it . . . sincerity in her smile . . . curly locks . . . sparkling blue eyes, and a dancing heart.
Class Play 4; Dramatic Club 1, 3; Glee Club 1, 3, 4; Library Club 1, 2, 3; Modern Dance 2, 4; Science Fair 2; Sodality 3, 4.

CHARLES HIBBET
37 Pontiac Rd.
Quincy
Chuck . . . a regular at all the parties . . . has an unmatchable crewcut . . . can usually be found at Humarock beach . . ."Hey, Fitzie!"
Science Fair 2; Server 1, 2, 3, 4.

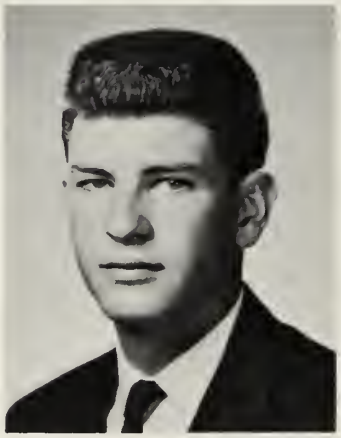

GERALDINE HOBAN
236 North Franklin St.
Holbrook
Gerry . . . quiet and sincere . . . honesty is her middle name, dependability her last . . . a wonderful friend.
Class Play 4; Dramatic Club 1, 2, 3, 4; Debating Club 3, 4; Modern Dance 2, 3, 4; Sodality 3, 4.

VICTORIA HOHMANN
25 Gould St.
Wollaston
Vicki . . . strawberry blond . . . freckled face . . . always blushing . . . her gaiety and wit are classic examples of her personality.
Girls Sports 2, 3, 4; Glee Club 1, 2, 3, 4; Mixed Chorus 3; Modern Dance 2, 3, 4; Spanish Club 4.

HELEN HORRIGAN
484 South St.
Quincy
"Smiley". . . 5'1" and full of fun . . . curliest eyelashes at A.W.H. . . . sports a blue and gold sweater . . . a smile and good word for everyone.
Dramatic Club 2, 3, 4; Girls Sports 1, 2, 3, 4; Glee Club 1, 2, 4; *Mitre* 4; Modern Dance 2, 3, 4; Science Fair 2.

Rehearsals . . . rehearsals . . . rehearsals

SUSAN HUERTH
83 Hawthorn Rd.
Braintree
Sue . . . blue eyes and a beautiful smile . . . top-notch conductor . . . a friend to the end . . . a regal manner.
Class Play 4; French Club 4; Girls Sports 2; Glee Club 1, 2, 3, 4; Mixed Chorus 3; Sodality 4.

BERNADINE HUGHES
10 Sherrick Ave.
Holbrook
Bernie . . . bubbling personality . . . school spirit . . . corny jokes . . . shortest girl in the class . . . fire-engine red Rambler.
Cheerleader 3, 4; Girls Sport 3, 4; Glee Club 2; H.R. Officer 3; *Mitre* 2; Modern Dance 2, 3, 4; Science Fair 2; Spanish Club 4

MARY INGS
17 Blueberry St.
Weymouth
Mary . . . blue-eyed brunette . . . always smiling and pleasant . . . intelligent and clever . . . full of fun . . . loyal friend.
French Club 4; Girls Sports 1, 2; Modern Dance 2; National Honor Society 4; Student Council 1.

JOHN KELLY
21 Maypole Rd.
Quincy
"Kell". . . easy to get along with . . . perpetual grin . . . master of blarney.
Student Council 2; Baseball 1; Basketball 1; Cross Country 3, 4; Football 1.

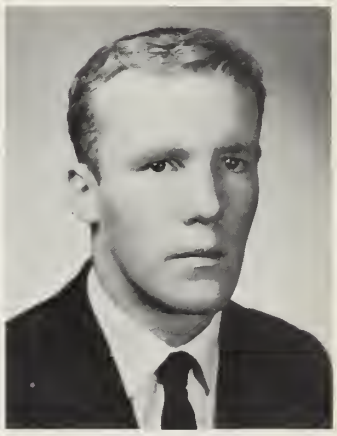

PAUL KELLY
19 Alden Rd.
Weymouth
"Kell". . . real Irishman with a brilliant smile . . . sunny disposition . . . natural wit . . . sports-minded . . . earnest and sincere.
Science Fair 2; Varsity Club 3, 4; Football 3, 4; Hockey 2, 3.

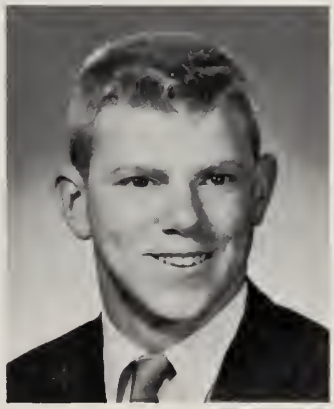

GAIL KING
78 Albatross Rd.
Quincy
Gail . . . always ready with a good argument . . ."Hail Von Clausewitz . . . to be or not to be—that's debatable . . ."My feet hurt!"
Catechist 2; Debating Society 3, 4; Sodality 3, 4.

CHRISTINE KJELGAARD
242 Fort Hill St.
Hingham
Chris . . . an impish grin and mischievous eyes . . . curly red hair . . . dimples . . . scatters sunshine everywhere.
Modern Dance 2; Spanish Club 4.

CARL KOWALSKI
42 Talbot Rd.
Braintree
"Killer". . . strong personage, athletically and scholastically . . . always ready to lend a helping hand . . . definite qualities of leadership.
Class Officer 3, President; Glee Club 4; H.R. Officer 1, 3; *Mitre* 3, 4; National Honor Society 4, President; Sodality 3, 4; Student Council 2; Varsity Club 4; Baseball 2, 3, 4; Basketball 2; Track 3, 4.

CHRISTINE KUTASZ
442 Sea St.
Quincy
Chris . . . a certain flair for the unusual . . . quiet determination actively displayed at those tournaments between brains . . . can often be heard conversing in *español.*
Catechist 2; Debating Society 3, 4; Glee Club 1, 2, 3, 4; H.R. Officer 2; Mixed Chorus 3; Modern Dance 2, 3, 4; Sodality 3, 4; Spanish Club 4; *Crosier* 4, Co-editor.

GEORGE LANDRY
28 Bunton St.
Milton
George . . . hot ticket . . . always ready with a joke . . . found in the bottle room of Stop & Shop . . . electronics whiz.
H.R. Officer 2; Server 3; Football 1.

Why not, Bob?

THOMAS LANE
87 Assabet Rd.
Quincy
Tom . . . night train . . . a friend in need . . . Williams' star bandit . . . always found where there is a good time.
Varsity Club 3, 4; Football 1, 3, 4.

SUSAN LANGA
51 Shepard Rd.
South Braintree
Sue . . . enjoys being petite . . . a Nixonite . . . loyal, sincere, and forever laughing . . . always a good time when Sue's around.
Catechist 1, 2, 4; Dramatic Club 1; Girls Sports 2; Glee Club 1, 2; *Mitre* 1, 2, 3, 4; Co-editor 4; National Honor Society 4; Science Fair 2; Student Council 2.

VIRGINIA LANGIS
95 Cleveland Ave.
Braintree
Ginny . . . bundle of laughter and good times . . . warm sparkling eyes complement her cheerful personality . . ."Hi, everybody!"
Girls Sports 2; Modern Dance 2, 3, 4.

ROSEMARY LARKIN
2 Elm Knoll Rd.
Braintree
Rosemary . . . full of femininity . . . refreshingly sincere . . . dark, laughing eyes and a smile accented by demure dimples . . . always for the blue and gold.
Catechist 2; French Club 4; Glee Club 2, 3, 4; H.R. Officer 1, 4; Modern Dance 2, 3, 4; Sodality 3, 4.

MARGARET LEAHY
27 Bradford St.
Quincy
Peggy . . . hazel eyes, dimpled cheeks . . . quizzical gaze . . . eager to help . . . warm, spontaneous smile.
Class Play 4; French Club 4; Glee Club 2, 3, 4; Modern Dance 2; Sodality 3, 4.

MAUREEN LEONARD
175 Middle St.
Braintree
A willing heart . . . a helpful hand . . . troubles never trouble her . . . a friend to keep and cherish.
Class Play 4; Dramatic Club 3; G.A.A. 3, 4; Girls Sports 1; Glee Club 1; H.R. Officer 1; Modern Dance 2, 3, 4; Science Fair 2; Spanish Club 4.

A typical after school bull session!

LEO LIND
107 Webb St.
Weymouth
"The Guy". . . casual . . . most profitable paper route on the South Shore . . . definitely a leader . . . big wheel in the C.Y.O. . . ."Don't sweat the small stuff."
Crosier 4; H.R. Officer 2; National Honor Society 3, 4; Science Fair 2; Server 1, 2, 3, 4; Student Council 1; Hockey 1, 2.

JOAN LOUGHRAN
25 Bittern Rd.
Quincy
Joanie . . . more bounce to the ounce . . . fifth in the Bishops line . . . welcome addition to any group . . . let a smile be your umbrella.
Cheerleader 3, 4; Girls Sports 1, 3, 4; Glee Club 2; H.R. Officer 3, 4; Modern Dance 2, 3, 4; Sodality 4.

PAUL MAGEE
99 Albatross Rd.
Quincy
Paul . . . controls milk line . . . good natured . . . incurably fond of sleep . . . quite a Physicist . . ."Oh, those Pulleys."
Server 1, 2, 3, 4; Spanish Club 4.

MAUREEN MAHONEY
33 Hawthorn Rd.
Braintree
Dark hair . . . bright eyes . . . pleasant manner . . . smile for everyone . . . the "late" Miss Mahoney . . ."What a doll!"
Catechist 2, 3; Class Play 4; Glee Club 1, 2, 3, 4; Mixed Chorus 3; Modern Dance 2, 4; Science Fair 2; Sodality 4.

Row 1: M. Nash, J. Concheri, M. Fraser, M. McShary. *Row 2:* A. Cooke, M. Gallivan, A. Dailey, J. Semino. *Row 3:* T. Christian, J. Sullivan, K. Maloney, Vice-President. *Row 4:* R. Devine, J. Mezzetti, M. Neville, J. Eacobacci, Secretary. *Row 5:* K. Hamilton, N. McShane, P. DiRico, A. Bayfield, J. Donnelly, K. Zona. *Row 6:* J. Carney, H. Amoroso, C. Mitchell, J. Oldfield, D. Dempsey, J. Oakes. *Row 7:* R. Blasser, D. Wilhelm, J. Woods, R. Milner, Treasurer; F. Elkavich, J. McKenna, J. Smith. *Row 8:* J. Cushing, J. McBirney, W. McDonald, President; W. Roman, R. Paradis. *Absent:* J. Deneen.

PATRICIA MAHONEY
124 Gilbert Rd.
East Weymouth
Pat . . . personality plus . . . hazel eyed brunette . . . a real party goer . . ."Blackie" to a few.
Dramatic Club 1, 2; Library Club 2; *Mitre* 2, 3; Modern Dance 2, 3, 4; Sodality 3, 4.

KAREN MALONEY
74 Sherrick Ave.
Holbrook
Lovely complexion, pretty blue eyes . . . sincerity underlying fun and excitement . . . Oh those hydrants!
Dramatic Club 1; Girls Sports 3; H.R. Officer 2, 4.

EMILIO MANCINI
199 Sea St.
Quincy
Industrious . . . really gets things done . . . polished manners . . . Williams European Ambassador.
French Club 4; Science Fair 2.

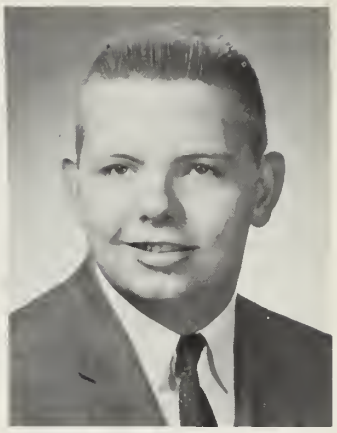

EARLY MARTIN
22 Rustic Place
Quincy
Quiet, unassuming nature . . . willing to help . . . relaxed and reserved . . . never holds a grudge.
Server 2, 3, 4.

ELAINE MATTIE
57 Magnolia St.
East Braintree
Mature, serious but gay sense of humor . . . a flair for fashion . . . an ear for music . . . second woman doctor in the White House?
Class Play 4; Dramatic Club 2; French Club 4; Glee Club 1, 2, 3, 4; Mixed Chorus 3; Modern Dance 2, 3, 4; Science Fair 2, 3, 4.

SUSAN MAY
Grove St.
Norwell
Sue . . . a real athlete . . . determination in its fullest . . . fast-moving girl . . . a student with a many "track" mind . . . Japan 1964, here we come!
French Club 4; Girls Sports 1, 2, 3, 4; *Mitre* 2, 3, 4; Modern Dance 3; Science Fair 2, 3.

THOMAS McANDREW
83 Howie Rd.
Braintree
T.M. . . . quiet determination . . . introvert . . . additional money from toting groceries.

Genius at work

PAUL McAULIFFE
17 Francis Ave.
Quincy
"Mac". . . dependable and considerate . . . fun-loving and sociable personality . . . favorite pastime—outrunning foreign tacklers . . . big ambitions and big heart.
Sodality 3, 4; Varsity Club 2, 3, 4; Baseball 1; Basketball 1, 2; Football 1, 2, 3, 4.

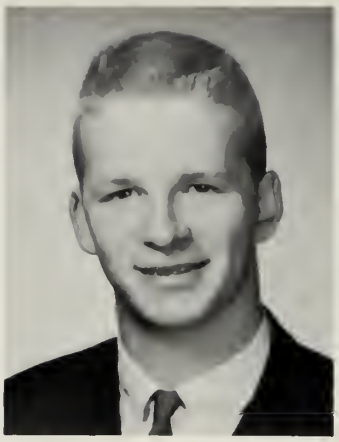

JOHN McBIRNEY
70 Welland St.
Weymouth
"Mac". . . ready smile, subtle humor . . . blond crew cut . . . hockey is tops . . . a working boy . . . college bound.
Spanish Club 4; Hockey 1, 2.

ANN McCARTHY
8 Lillian Rd.
Quincy
Ann . . . a little girl with a big heart . . . gift of gab . . . contagious laugh . . . Flash!
Cheerleader 3, 4; Dramatic Club 2; Girls Sports 1, 4; Modern Dance 2, 3, 4; Science Fair 2.

Man of the hour

JUDITH McCUSKER
155 Glenwood Ave.
Hyde Park
Judy . . . she's from Williams; we couldn't be any prouder . . . a loyal friend, the best to have . . . first out of class at the lunch bell—how does she do it?
Class Play 4; French Club 4; Glee Club 3, 4; Modern Dance 2, 3, 4; Science Fair 2; Sodality 3, 4.

PAUL McDONALD
3 Wilmarth Rd.
Braintree
"Mac". . . my silence is in my strength my strength is in my silence . . . I shan't lose my chiseled effect . . . seriousness is his cover-up.
Glee Club 4; H.R. Officer 2, 4; Sodality 4; Student Council 1.

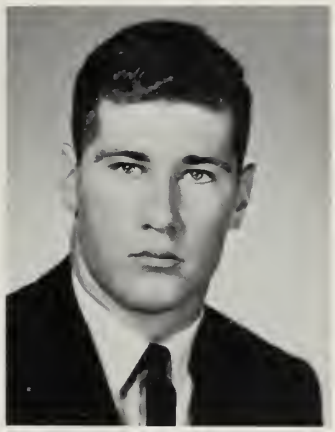

WILLIAM McDONALD
30 Brockton Ave.
Quincy
Billy . . . always on the go . . . terrific personality . . . good leader . . . sincere friend . . . well liked by all . . . Lap'em Maco.
H.R. Officer 1, 2, 4; Spanish Club 4; Varsity Club 3, 4, Vice-President 4; Baseball 1; Cross Country 3, 4; Football 1, 2; Hockey 1; Track 3, 4.

DENNIS McELANEY
121 Garfield Ave.
Hyde Park
Dennis . . . quiet and sincere . . . always willing to cooperate . . . asset to any class room . . . likes cars.

KERRY McGILLICUDDY
17 Muirhead St.
Wollaston
Kerry Lee . . . 5'2" eyes of blue and red hair too . . . loves sports . . . teaches swimming . . . takes her studies seriously . . ."Wait for me, kids."
Catechist 1, 2; Class Play 4; Dramatic Club 1, 2; Debating Society 3, 4; French Club 4; Glee Club 2, 3, 4; Mixed Chorus 3; Modern Dance 2, 3, 4.

MAURA McGROARTY
1205 Pleasant St.
East Weymouth
"Mau". . . auburn hair and bright eyes . . . carefree, yet sincere . . . always friendly . . . actress at heart . . . has finally learned to live with freckles.
Class Play 4; Dramatic Club 1, 2, 3, 4; Glee Club 3, 4; Modern Dance 2, 3, 4; Science Fair 2.

MARTHA McGUINNESS
14 Lafayette St.
Quincy
Martha . . . a warm personality dispersing cheer . . . enthusiasm, boundless energy unlimited . . ."Can you flunk review math?"
Cheerleader 3, 4; Dramatic Club 2; Girls Sports 3; Modern Dance 2, 3, 4; Science Fair 2; Sodality 3, 4.

JAMES McKENNA
50 Beal St.
North Weymouth
Jim . . . blond crewcut . . . sense of humor . . . hockey enthusiast . . . hopes to be a history teacher.
Spanish Club 4; Hockey 2, 3.

KATHRYN McLAUGHLIN
40 Oak Hill Rd.
Braintree
Kathie . . . portrait of a lady . . . bubbling with an infinite zest for life . . . flashes on all, her captivating smile.
Catechist 1, 3; Class Play 4; French Club 4; Glee Club 1, 2, 3, 4; Mixed Chorus 3; Modern Dance 2, 3, 4; Science Fair 2; Sodality 3, 4.

JOHN McMACKIN
41 Windsor Rd.
Milton
Jack . . . a worker in class and out . . . great sense of humor . . . always considerate . . . full of Williams spirit.
H.R. Officer 3; Hockey 1, 2, 3.

ROSEMARY McMORROW
398 Broad St.
East Weymouth
"Mac". . . a real deep and witty sense of humor . . . a good athlete and a good sport . . . always a cheerful smile and wave.
French Club 4; G.A.A. 1, 2, 3, 4; Girls Sports 1, 2, 3, 4; Modern Dance 2, 4; Science Fair 2.

Jump,

NANCY McSHANE
182 Newbury St.
North Quincy
Nanca . . . raven hair and Irish eyes . . . a friendly smile accents her quiet manner . . . a future in the legal world seems most probable.
Class Play 4; Girls Sports 3, 4; Library Club 2; *Mitre* 3, 4; Modern Dance 2, 3, 4; Sodality 3, 4; Student Council 2.

MARY McSHARRY
16 Brow Ave.
Braintree
Mary . . . a true friend . . . loyal and patient . . . great musical talent and an equal amount of modesty . . ."Mary, Sister Marie Pierre wants you!"
Catechist 3; G.A.A. 4; Girls Sports 1, 2, 4; Glee Club 1, 2, 3, 4, President 4; Mixed Chorus 3; Modern Dance 2; Sodality 3, 4.

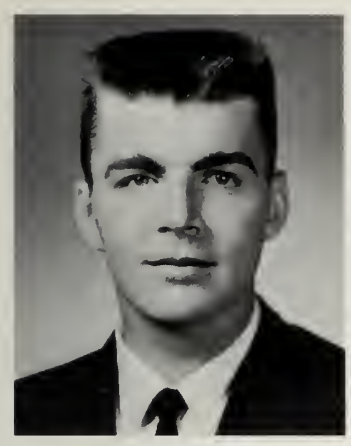

EDWARD McSWEENEY
1322 Washington St.
Braintree
Ed . . . friendly and outgoing but with a serious side . . . loves to talk about anything . . . always has a quip.
Class Play 4; Glee Club 4; Server 2, 3, 4; Mixed Chorus 3; Hockey 2.

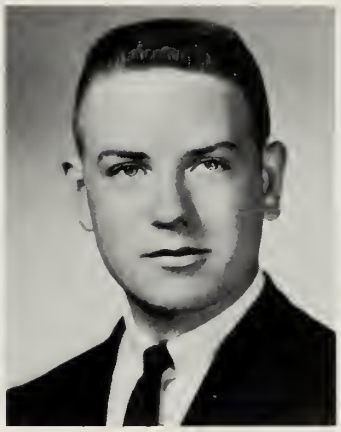

JOSEPH McWILLIAMS
114 School St.
Braintree
Joe . . . good natured . . . willing and efficient worker . . . one of Mr. Swain's men . . . avid sports fan . . . meetings in the parking lot.
Glee Club 4; H.R. Officer 1, 4; Mixed Chorus 3; Science Fair 2; Server 1, 2, 4; Student Council 3.

JANET MEZZETTI
204 Kendrick Ave.
Quincy
Jan . . . sparkling brown eyes set off her pleasing nature . . . a future secretary . . ."O.K. what's goin' on here?"
Class Play 4; Dramatic Club 2; Glee Club 3, 4; Mixed Chorus 3; Modern Dance 2, 4; Sodality 3, 4.

Miles

JUDITH MEZZETTI
57 Crescent St.
Quincy
Judi . . . animated and fun-loving . . . warm personality . . . a cheery smile and a ready "Hi" for everybody . . ."Let's go!"
Glee Club 2; H.R. Officer 1; *Mitre* 4; Modern Dance 2, 3, 4.

PAUL MILES
166 Harriet Ave.
North Quincy
Paul . . . sincere friend . . . loquacious—especially in French class . . . keen sense of humor . . . avid sports fan . . . spends summers at camp.
Server 1, 2, 3, 4; Sodality 3, 4; Football 1; Hockey 2, 3; Glee Club 4.

DONALD MILONE
65 Cleverly Court
Quincy
Don . . . great personality . . . reliable . . . stirs laughter by witty impromptu observations . . . another Mike Nelson.

RICHARD MILNER
27 Parnell St.
North Weymouth
Dick . . . good smile . . . promptness . . . '50 Chevy is his trusted friend . . . sports fan . . . likes math . . . aspires to be an engineer.
H.R. Officer 1; Server 1, 2, 3, 4.

CHARLES MITCHELL
24 Cliff Street
Quincy
Charlie . . . man of many nominations . . . quiet . . . keen of wit . . . essence of friendliness.

LINDA MORAND
390 Plymouth St.
Holbrook
Lynn . . . pert and peppy senior . . . welcome addition to any group . . . ready smile for anyone . . . one of our crazy Jeep owners.
Glee Club 2, 3, 4; H.R. Officer 3.

CAROL MORRIS
152 Independence Ave.
Quincy
Carol . . . fiery red hair and brown eyes . . . warm and sincere . . . friendly personality . . . an efficient Louisette.
Catechist 3; Class Play 4; Dramatic Club 1; French Club 4; Glee Club 2, 3, 4; *Mitre* 2; Mixed Chorus 3; Science Fair 2.

MARTHA MULDOON
3 Montclair Ave.
Quincy
Marth . . . unmatchable wit and laugh . . . loves candy kisses, good times, and clashing ideas . . . she'll try anything once and often does . . . flair for campus fashions.
Crosier 4; Debating Society 3, 4; Glee Club 2, 3; Mixed Chorus 3; Modern Dance 2; Sodality 3, 4; Spanish Club 4.

JOHN MULKERIN
40 Bloomfield St.
Squantum
Jack . . . quick in understanding . . . dry wit . . . walking debate.
Class Play 4; Debating Society 3, 4; Science Fair 2; Server 1, 2, 3, 4.

ANNE MULLEN
260 Green St.
Weymouth
"Irish". . . laughing eyes; merry smile . . . quiet when you don't know her, but full of fun when you do . . . if friendship is an art, she is an artist.
Class Play 4; French Club 4; *Mitre* 3, 4; Modern Dance 2.

JOSEPH MULLIGAN
124 Kemper St.
Wollaston
Joe . . . a ready smile . . . great skin diver . . . aspires to a military career . . . always enjoying one of Don's jokes.
Glee Club 4.

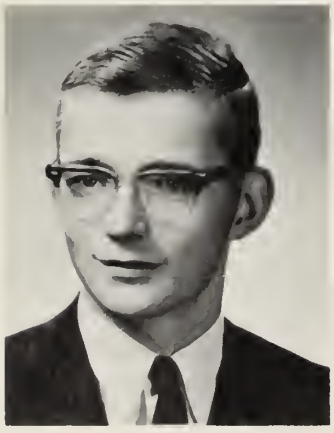

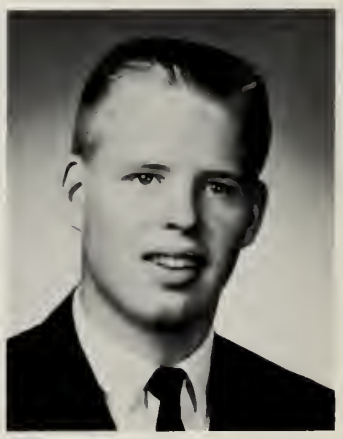

PAULA MURPHY
449 Pond St.
South Weymouth
Paula . . . a cheerful smile . . . twinkling eyes . . . green is her color . . . sincerity is her shining virtue.
Glee Club 2, 3, 4; Modern Dance 2, 4; Sodality 3, 4.

ROBERTA MURPHY
51 Flynt St.
Quincy
Bobbie . . . big blue eyes, a barrel of fun . . . determined and dependable . . . Lois . . . remember Room 10.
Class Play 4; Dramatic Club 3, 4; G.A.A. 2, 3, 4; Glee Club 4.

CLARE MURRAY
31 Hunt Ave.
Braintree
Clare . . . blue, blue eyes . . . prone to chopping off her hair . . . loves raspberry turnovers . . . slow as cold molasses, but better late than never.
Class Play 4; French Club 4; Girls Sports 2, 3; Modern Dance 2; Science Fair 2; Dramatic Club 1, 2, 3; Glee Club 1.

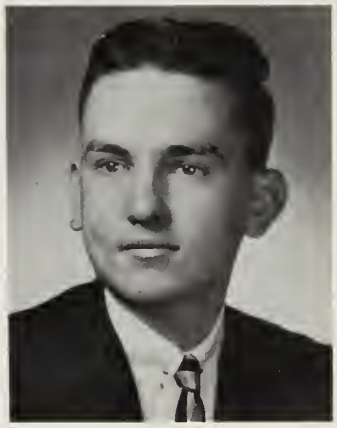

RALPH MURRAY
294 Billings Rd.
Wollaston
Ralph . . . can be found stocking canned goods . . . honest, sincere . . . has many friends . . . good sense of humor . . . easy to get along with.

Row 1: M. Handrehan, B. Hughes, L. Ruell, L. Arienti, C. Sorento. *Row 2:* E. Hamel, A. McCarthy, D. Tarzia, R. Bonner, J. Gray. *Row 3:* V. Langis, J. Ford, K. McLaughlin, T. Donovan, T. Faherty. *Row 4:* G. Walters, M.A. Gunville, B. Gaughen, D. Gemelli, Vice-President; R. Buckley. *Row 5:* M. Davis, J. Loughran, Secretary; M. Ryan, L. Hannon, N. Santacross. *Row 6:* M. Leahy, R. Cheney, P. Ellis, R. Murphy, J. Dotoli, President. *Row 7:* L. Morand, C. Galluzzo, M. Edmonston, E. Guilfoyle, F. DiCesare. *Row 8:* S. Armstrong, Treasurer; J. Hartnett.

SUSAN MURRAY
2 Upham St.
Randolph
Sue . . . still waters run deep, but even still waters can bubble with fun . . . Miss Magnetism . . . an apple a day . . . loveliest friend.
Cheerleader 3, 4; French Club 4; Girls Sports 1; H.R. Officer 2, 3, 4; Modern Dance 3, 4; National Honor Society 4; Science Fair 2; Sodality 3, 4; Student Council 1.

MARGARET NASH
35 Burroughs Rd.
Braintree
"Mickie". . . cheerful smile . . . twinkling blue eyes . . . always ready with a witty remark . . . responds to the call of the Cape.
Catechist 2; French Club 4; H.R. Officer 1; Modern Dance 2, 3, 4.

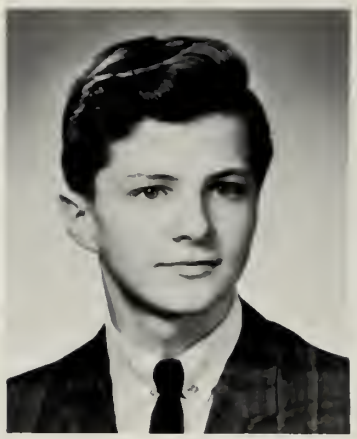

ROBERT NAUGHTON
59 Meagher Ave.
Milton
Bob . . . his pride is in his "wheels". . . his small frame contains a large amount of humor . . . able to stand up against immeasurable odds.
H.R. Officer 3; *Mitre* 1, 2, 3, 4; Server 1, 2, 3; Sodality 3, 4; Hockey 2; *Crosier* 4.

MARILYN NEVILLE
40 Kimball Beach Rd.
Hingham
"Marnie". . . blue-eyed blond . . . pleasing personality . . . a friendly smile . . . proficient register puncher . . ."Sure, why not?"
French Club 4; *Mitre* 2; Modern Dance 2, 4; Science Fair 2; Dramatic Club 1, 2.

MARY BETH NOLAN
15 Channing St.
Wollaston
Mary Beth . . . a blue-eyed brunette . . . lots of personality . . . lover of parties . . ."I've got the Renault."
Catechist 2; Class Play 4; Dramatic Club 2; H.R. Officer 2; Library Club 2; *Mitre* 4; Modern Dance 2, 3, 4; Science Fair 3; Sodality 3, 4; Spanish Club 4.

LEONE NOONAN
28 Franklin Place
Quincy
"Noonie". . . will always try the impossible . . . knows an opportunity when she sees it . . . a loyal representative of the State House.
Class Play 4; French Club 4; Glee Club 2, 3, 4; *Mitre* 2; Modern Dance 2, 3, 4; Science Fair 2; Sodality 3, 4.

RICHARD NOURSE
82 Edgehill Rd.
Braintree
Dick . . . small in stature, but high in ideals . . . matchless disposition . . . sharp dresser . . . how about Thayer Academy?
H.R. Officer 2.

DONALD NUNN
18 Seymour St.
Quincy
Don . . . everybody's pal . . . pleasing personality . . . main interest, skin diving . . . aspires to a career in the Navy . . . always keeps his tenor voice on key.
Glee Club 4; Basketball 1, 2; Football 2.

Once upon a time . . .

JOHN OAKES
31 Oakridge Rd.
Quincy
"Oaksie". . . typifies the Williams spirit . . . warm, friendly smile . . . tremendous drive . . . will carve a successful notch for himself.
Varsity Club 3, 4; Basketball 1; Cross Country 3; Football 1, 2, 4; Track 3, 4.

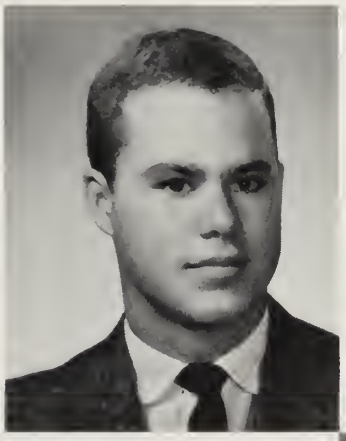

DENNIS OBERT
372 Country Way
Scituate
"Dobie". . . nice fellow . . . blushes easily . . . Mom is his lifesaver . . . many friends . . . "Where's my car?"
Server 2; Varsity Club 3, 4, Secretary 4; Football 1, 2, 3, 4.

LOUISE O'BRIEN
1 Meredith Way
Weymouth
Louise . . . it's nice to be natural when you're naturally nice . . . subtle humor . . . friend to all . . . sentimentally inclined . . ."Wait till I tell 'ya'."
Class Play 4; French Club 4; Glee Club 2, 3, 4; Modern Dance 2, 3, 4; Sodality 3, 4.

PATRICIA O'BRIEN
23 Sherrick Ave.
Holbrook
Pat . . . last of the great debaters . . . witty, wise, and wonderful . . . never a dull moment . . . typical colleen . . . "Where's Holbrook?!!"
Debating Society 3, 4; Glee Club 1, 2; Library Club 1, 2; Modern Dance 2, 3, 4; Sodality 3, 4.

Survivors of four years of Latin.

ROBERT O'CONNELL
66 Tingley Rd.
Braintree
"Oak". . . Ivy League look . . . sharp wit . . . another Walt Winchell . . . understands girls? . . . master of the snow job . . . *Il parle francais?*
Crosier 4; Dramatic Club 3; Glee Club 4; H.R. Officer 1, 4; *Mitre* 3, 4; Science Fair 2; Baseball 2; Basketball 1, 2.

MICHAEL O'DONOGHUE
139 Park Ave.
So. Weymouth
Mike . . . true Williams spirit . . . incomparable humor . . . an avid fisherman—but all he catches is a cold . . . unfailing confidence and optimism . . . never say die.
H.R. Officer 1; Server 3; Student Council 2; Baseball 2; Basketball 1.

JEFFREY OLDFIELD
520 North Main St.
Cohasset
Jeff . . . likely to be found on golf course . . . quiet . . . considerate . . . sincere . . . hates to leave Williams.
Golf 3, 4; Track 3, 4.

SHARON O'ROURKE
273 Billings Rd.
Wollaston
True friend . . . conscientious student . . . flair for languages . . . that town and country look . . . Falmouth's foremost water skier.
Class Play 4; French Club 4; Girls Sports 1, 2, 3, 4; Glee Club 1, 2, 3, 4; Modern Dance 2, 3, 4; National Honor Society 4.

ROGER PARADIS
17 Porter Rd.
Scituate
Rog . . . thirst quencher . . . Kybo's other half . . . nothing phases him . . . incessantly humorous.
Glee Club 4; *Mitre* 4; Science Fair 2; Server 2, 3, 4; Sodality 4; Varsity Club 4; Football Manager 1, 2, 3, 4.

NANCY PARKHURST
132 Hatherly Rd.
Scituate
Nance . . . our Cambridge-bred sparkler . . . incomparable sense of humor . . . her friendship is a treasure . . . a shiner in Chem. Lab . . ."Hey Kids! I've got the bomb today!"
Class Play 4; French Club 4; Girls Sports 4; Modern Dance 4; Science Fair 2, 3, 4.

JON PETERSON
93 Livoli Ave.
Braintree
Corporation man . . . Andy Griffith in French Class . . . companion to many, friend to all . . . class organizer . . . crazy about "Red Sox". . . prefers sweet old fashioned girls.
Crosier 4, Sports Co-editor; Journalism Club 2; Science Fair 2; Sodality 3, 4; Varsity Club 4; Baseball 2, 3, 4.

DAVID PETTIT
45 Elmwood Pk.
Braintree
Dave . . . always found in A.W.H. corridors . . . well-rounded personality . . . conscientious student . . . likes a good time . . . interested in medicine . . ."Where's the party?"
Class Play 4; French Club 4; Glee Club 4; Science Fair 2, 3, 4; Sodality 3, 4; Football 2.

ROBERT PICKETT
18 Aberdeen Rd.
Hingham
Bob . . . originator of the P.C. cut . . . flare for numbers . . . swashbuckling sailor . . . frequents the South Shore Country Club . . . Williams' Bobby Frost.
Class Play 4; Debating Society 4; Glee Club 4; Science Fair 2, 3, 4; Sodality 3, 4; Cross Country 3, 4.

JOHN RANTUCCIO
273 Wilson Ave.
Quincy
Always with a joke . . . a quick wit . . . careful driver? . . . always alert.

JOHN RECORD
184 Pleasant St.
Weymouth
Man of few words . . . latent ability . . . never appears to be in haste . . . carefree.
Glee Club 4; Spanish Club 4.

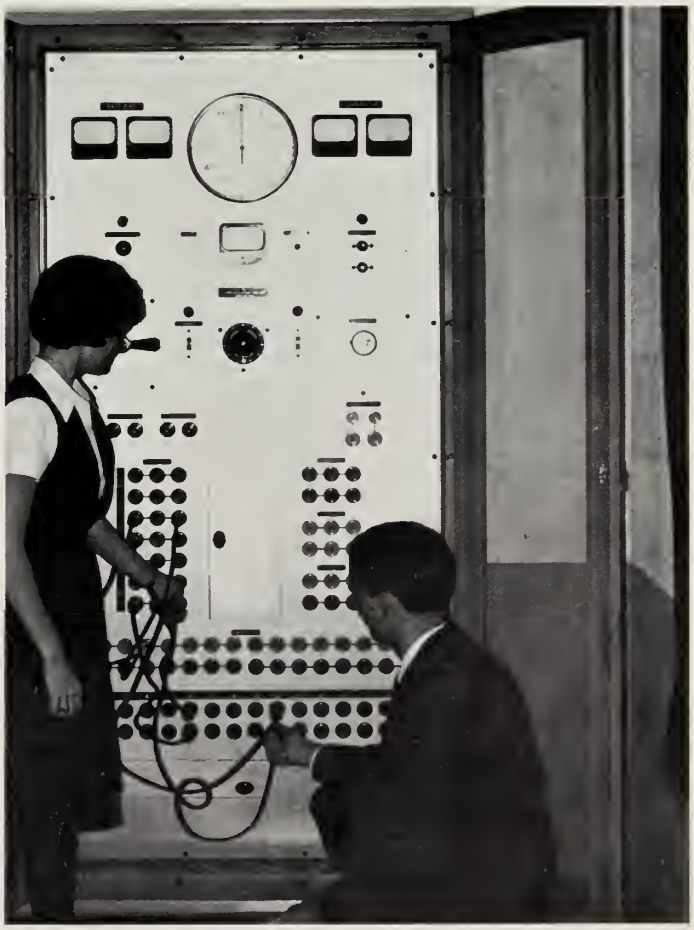

EDITH REIDY
150 Lake St.
East Weymouth
Edie . . . the rosy blush . . . a subtle pun . . . finally sixteen after all these years . . . always another Perry Mason nearby . . ."Wait! I'm coming!"
Crosier 4; Dramatic Club 1, 2, 3, 4; French Club 4; Glee Club 2, 3; H.R. Officer 1; *Mitre* 2, 3, 4; Modern Dance 2, 3, 4; Science Fair 2; Sodality 3, 4.

Let's hope they know what they're doing.

JUDITH ROBBINS
36 Maple St.
Braintree
Judy . . . blond hair and big blue eyes . . . earnest student . . . a real Crusader . . . loves physics class . . ."Don't underestimate Spanish sombreros and roses."
H.R. Officer 2; Modern Dance 2, 4; Sodality 3, 4; Spanish Club 4.

How to make laughing gas.

WILLIAM ROMAN
63 Cabot St.
Milton
Bill . . . sun-streaked hair . . . the noblest Roman of them all . . . wants to write his own American History text book.
Debating Society 2; H.R. Officer 2, 3, 4; Sodality 3, 4; Spanish Club 4; Varsity Club 4; Baseball 2; Cross Country 4; Hockey 1, 2, 4; Track 4.

JANICE ROOK
30 Robinson Ave.
Braintree
Rookee . . . a smiling face, a twinkling eye, plus a flash of red hair . . . loves P.J. parties and open houses . . . antique beachwagons are her specialty.
Catechist 1, 2, 3; Class Play 4; Glee Club 2, 3, 4; *Mitre* 4; Mixed Chorus 3; Modern Dance 2, 3; Sodality 3, 4; Spanish Club 4.

LINDA RUELL
73 Hawthorn Rd.
Braintree
Lynn . . . pert and peppy cheerleader . . . ready smile for everyone . . . radiates friendliness . . . likes gay parties . . . "I can't see a thing!"
Cheerleader 3, 4; G.A.A. 1, 2, 3, 4; Girls Sports 1, 2, 3; Glee Club 1, 2; Modern Dance 2, 3, 4; Student Council 2.

CAROL RYAN
2 Bayberry Rd.
Hingham
Sparkling blue eyes and warm smile . . . witty remarks and happy-go-lucky manner.
Dramatic Club 1, 2; H.R. Officer 4; Modern Dance 2, 4; Student Council 2.

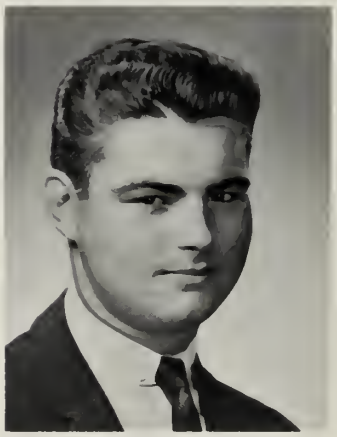

JOEL RYAN
117 Barham Ave.
Quincy
Easy-going disposition . . . possesses mature principles . . . meticulous in his grooming . . . assured of future success.
H.R. Officer 1; Server 1, 2, 3; Varsity Club 3, 4; Football 1, 2, 3, 4.

MARGARET RYAN
34 Elmwood Ave.
Braintree
Margie . . . personality plus . . . popular girl at Williams . . . pixie . . . future nurse . . . "Hi, creep!"
Junior Class Officer, Secretary; Catechist 3; Class Play 4; Dramatic Club 1, 2, 3, 4; Girls Sports 3, 4; Glee Club 2, 4; H.R. Officer 2; *Mitre* 2; Modern Dance 2, 4; Sodality 3, 4; Science Fair 2, 4; Spanish Club 4; Student Council 3, 4.

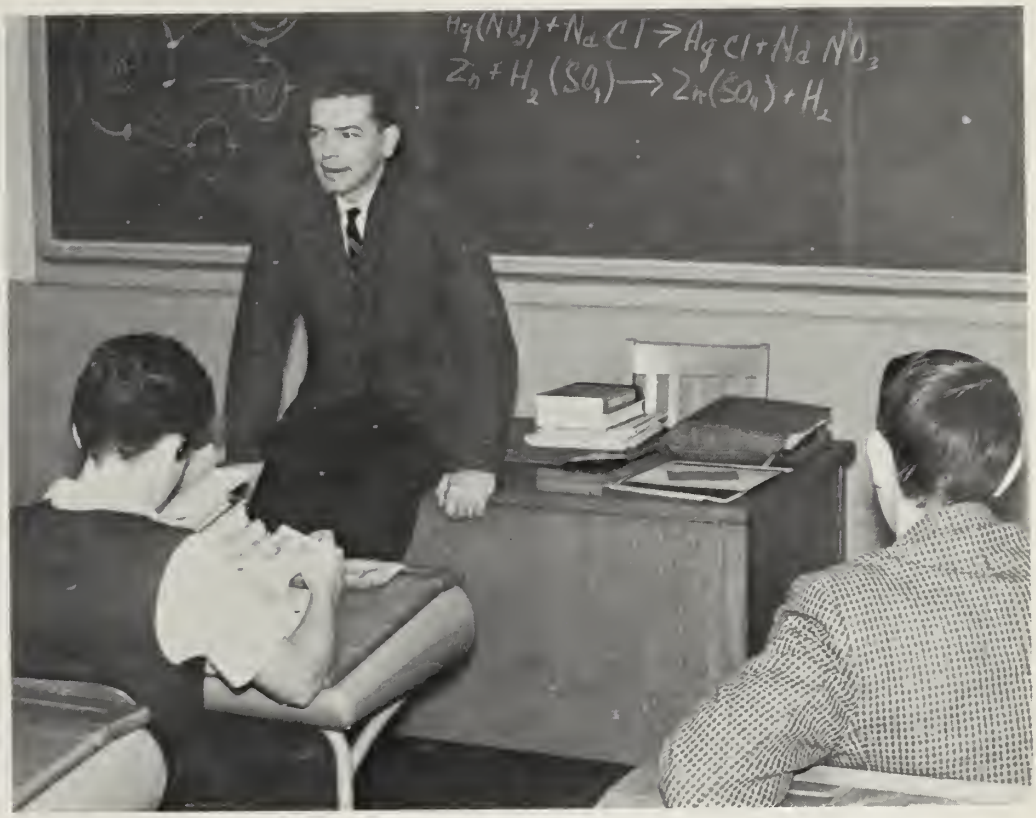

Good morning, group.

SHEILA RYAN
131 Oak St.
Braintree
Warm smile . . . quiet manner . . . persevering . . . A-1 debater . . . Barry Goldwater's greatest fan . . . slowest driver at Williams.
Catechist 1, 2; Dramatic Club 1, 2; Debating Society 3, 4; Glee Club 1, 2, 3; *Mitre* 1, 2, 3; Science Fair 2, 3; Library Club 2; Sodality 3, 4; Modern Dance 2.

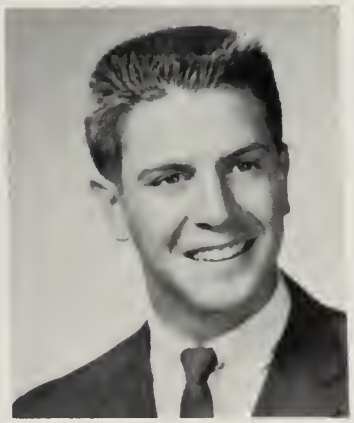

GERALD SALUTI
33 Lurton St.
Quincy
Jerry . . . quiet confidence . . . figures are his strongest point . . . athletic ability, scholastic ability, and friendly disposition add up to one of Williams' best balanced personalities . . . surely a credit to South Quincy and Williams.
H.R. Officer 3; Varsity Club 3, 4; Baseball 1, 2, 3, 4; Basketball 1, 2, 3, 4; Football 1, 2.

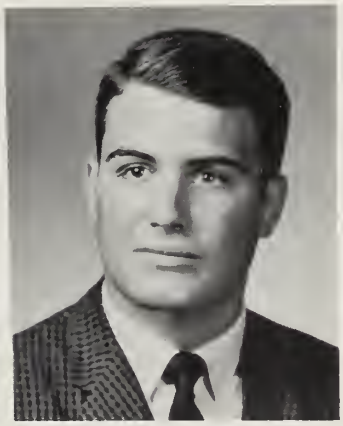

NICHOLAS SANTACROSS
118 Elm Ave.
Wollaston
Nick . . . quiet and dependable . . . avid music fan . . . high principles . . . oh, but once he starts laughing!
Class Play 4; Glee Club 4; Mixed Chorus 2, 3, 4; Server 4; Sodality 3, 4; Cross Country 3.

JoANNE SEMINO
85 Mass. Ave.
Braintree
Jo . . . sparkling brown eyes, dark curly hair . . . a combination of looks, gracefulness and personality . . . casual sophistication.
Crosier 4; Dramatic Club 1, 2, 3, 4; French Club 4; Girls Sports 1, 2, 3, 4; Glee Club 1, 2, 3, 4; *Mitre* 2; Mixed Chorus 3; Modern Dance 2, 3, 4; Sodality 3, 4; Student Council 2, 3.

CHERYL SINGLER
37 Pembroke St.
Quincy
Big brown eyes . . . friendly smile . . . pleasing personality . . . touch of sophistication . . . industrious student . . . good things come in small packages.
Class Play 4; Dramatics Club 2, 4; French Club 4; H.R. Officer 1, 3; Modern Dance 2, 4.

IRVING SMALL
53 Nelson St.
Braintree
Irv . . . rose to heights as co-captain of football . . . determined student . . . crashing fullback . . . big-hearted.
Server 1, 2, 3, 4; Football 2, 3, 4; Track 1, 2; Varsity Club 3, 4, Treasurer 4.

JANET SMITH
46 Acorn St.
Braintree
Jan . . . abounding in friendship and kindness . . . eternally happy and ready for fun . . . her enchanting eyes will win her many favors . . . sincerity is her virtue.
French Club 4; Girls Sports 2, 3; Glee Club 1, 2, 3, 4; Sodality 3, 4.

JOSEPH SMITH
1111 Hyde Park Ave.
Hyde Park
Good-natured . . . hard-working and ambitious lad . . . high ideals . . . calm and unassuming manner.
French Club 4; Library Club 4.

CHARLES SORRENTO
147 Brook St.
Wollaston
Charlie . . . curly black hair . . . sense and nonsense . . . hopes to have his art work displayed in the Louvre.
Class Play 4; Sodality 4; Spanish Club 4; Baseball 1, 2.

NORMAN SQUIRES
48 Blue Hills Pkwy.
Milton
Norm . . . easy going . . . reliable . . . generosity plus . . . known for his witty remarks . . ."Huh?". . . tricky forward for the blue and gold pucksters.
Class Play 4; Glee Club 4; Sodality 3, 4; Varsity Club 3, 4; Cross Country 3; Hockey 1, 2, 3, 4.

LORRAINE STELLA
45 Broad Street Place
Weymouth
Lorraine . . . refined and sincere . . . warm, expressive eyes . . . a dreamer . . . her friendliness knows no bounds . . . listens with interest . . . never in a rush . . ."What a difference a day makes."
Class Play 4; French Club 4; G.A.A. 1, 2, 3, 4; Girls Sports 1, 2, 3, 4; Glee Club 1, 2, 4; H.R. Officer 3, 4; Modern Dance 2, 3, 4; National Honor Society 4; Sodality 3, 4.

GRACE SULLIVAN
95 Hayward St.
Braintree
Grace . . . one of the greatest . . . vibrant personality . . . her spirit is a true asset to A.W.H. . . . often seen with "Willy."
Catechist 1; Cheerleader 3, 4; G.A.A. 2, 3, 4, Pres. 4; Girls Sports 1, 2, 3, 4; Glee Club 1, 2; H.R. Officer 3; Modern Dance 2, 3; Science Fair 2; Sodality 3, 4; Student Council 2, 4.

JUDITH SULLIVAN
35 Wilmarth Rd.
Braintree
Judie . . . brown-eyed, brown-haired . . . never a dull moment . . . lively personality . . . sunny disposition . . ."What are you doing tonight?"
Catechist 2, 3; Girls Sports 1, 3, 4; Glee Club 1; *Mitre* 2, 3, 4; Modern Dance 3, 4; Sodality 3, 4.

LEO SULLIVAN
38 Soren St.
Randolph
Sully . . . always a leader . . . fine athlete . . . loves French . . . great personality . . ."Are you serious?"
Class Play 4; Glee Club 4; Server 1, 2, 3, 4; Sodality 3, 4; Student Council 1, 4; Sodality 3, 4; Football 1, 2.

MARIANNE SULLIVAN
49 Endicott St.
East Weymouth
Marianne . . . petiteness personified . . . shy humor with laughing eyes . . . quiet way . . . always a moment for someone else . . . creates lasting friendships.
French Club 4; Modern Dance 2; Science Fair 2.

MAURA SULLIVAN
56 Milton Rd.
Braintree
Maura . . . deep auburn hair . . . a talkative nature combined with a sharp wit . . . given to fits of laughter . . . impersonations are the greatest . . . potential author.
Class Play 4; French Club 4; Girls Sports 2; Glee Club 2, 4; *Mitre* 4; Modern Dance 2, 3, 4; Student Council 1, 4.

Row 1: J. Fleming, C. Singler, M. Sullivan, C. Kjelgaard, J. Fitzgerald. *Row 2:* F. Corbert, President; M. Walsh, P. Sullivan, H. Horrigan, C. Ryan, Secretary; M. Dell. *Row 3:* N. Squires, A. Mullen, J. Smith, C. Morris, B. Graham, Vice-President; C. Hibbett. *Row 4:* R. Fairbanks, A. Cardarelli, S. Huerth, J. Rooke, G. Sullivan, P. Gregory. *Row 5:* D. McElaney, T. Hedrick, J. Rantuccio, G. Landry, P. Miles, J. Garvey. *Row 6:* J. Bouzan, K. Wessling, R. Welch, R. Nourse, J. Walker, Treasurer. *Row 7:* J. McMachin, E. Durand, E. McSweeney, R. Murray. *Absent:* D. Cambria, M. Muldroon.

MAUREEN SULLIVAN
35 Lemoyne St.
Braintree
Mo . . . ever cheering and ever cheerful . . . oh, that curly hair . . . thoughtful and considerate of all . . . sincere . . . the gift of friendship.
Cheerleader 3, 4; Dramatic Club 2; French Club 4; Girls Sports 3; Glee Club 1, 2; H.R. Officer 2; *Mitre* 2; Modern Dance 2, 3, 4; National Honor Society 4; Science Fair 2; Sodality 3, 4, Vice-Prefect 4.

PATRICIA SULLIVAN
24 Audubon Ave.
East Braintree
Patsy . . ."Know sump'n?". . . blushes delightfully . . . contagious enthusiasm . . . sincerity is a virtue.
Cheerleader 3, 4; Dramatic Club 1, 2; Girls Sports 1, 2, 3 4; H.R. Officer 2; *Mitre* 1, 2; Modern Dance 2, 3, 4; Sodality 3, 4.

HELEN SYLVESTER
21 Deigan Ave.
Braintree
"Lynn". . . ready with a smile . . . loyal friend . . . cheerful manner . . . always willing to help . . ."I'm going to be late."
Catechist 2, 3; Dramatic Club 1; Glee Club 2, 3; Modern Dance 2.

DONALD TARZIA
276 East St.
Hingham
Don . . . friendly disposition . . . intriguing nature . . . first desire—to graduate . . . second desire—to make a "mint."
Class Play 4; H.R. Officer 1; Server 1, 2, 3, 4; Sodality 3, 4; Spanish Club 4; Football 1, 2.

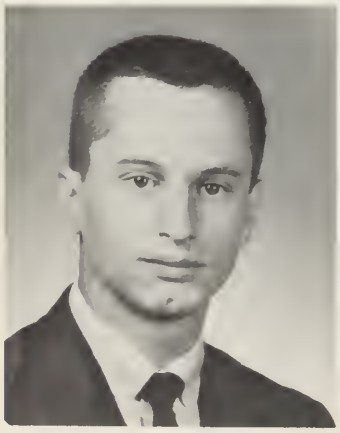

RAYMOND TOMBARI
34 Edgemont Rd.
East Braintree
Ray . . . quiet and imperturbable . . . intellectual humor . . . heads for perfection in scholastic trials . . . firm-footed on the path of honesty . . . eyes Catholic education in the future.
French Club 4; H.R. Officer 2; National Honor Society 4; Varsity Club 4; Baseball 1, 2, 3, 4; Basketball 1, 2; *Crosier* 4, Sports Co-editor.

What's at the end

ROBERTA TUKEY
Washington St.
Accord
Bonnie . . . full of life . . . blond hair and happy smile . . . future nurse . . ."I'm on my way to the library."
Class Play 4; Sodality 3, 4.

MARGARET VENTRE
59 Hobart Ave.
Braintree
Peggy . . . petite, pixie-ish, pretty . . . never, *never* at a loss for words . . . ravenous appetite . . . understudy to one of the seven dwarfs . . ."eight billion."
Cheerleader 3, 4; Dramatic Club 1; French Club 4; Glee Club 2; Modern Dance 2, 3, 4; Science Fair 2; Sodality 3, 4.

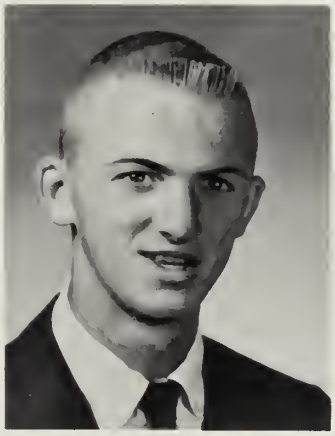

JOHN WALKER
1168 Pleasant St.
East Weymouth
John . . . long and lean . . . hockey's number one meanie . . . always ready with a hearty laugh . . . willing to work and works with a will.
Class Play 4; Glee Club 4, Vice-President 4; Server 1, 2, 3, 4; Varsity Club 1, 2, 3, 4; Hockey 1, 2, 3, 4.

MARY JANE WALSH
107 Utica St.
Quincy
"Mim". . . friendly and popular . . . typical tweed . . . keen sense of humor . . . loves the Cape . . . ever-ready for a good time.
French Club 4; Glee Club 4; H.R. Officer 3; Modern Dance 3, 4; Student Council 1; *Crosier* 4, Typing Editor.

of the strings?

MARY-LOU WALSH
34 Regis Rd.
Braintree
Mary-Lou . . . true friend . . . keen mind . . . clear, shining spirit . . . hide the mayonnaise . . . "But oh, those water skis!"
Class Play 4; French Club 4; Girls Sports 2, 3; Modern Dance 2, 3, 4; National Honor Society 4; Science Fair 2; Sodality 3, 4.

GAIL WALTERS
112 Academy Ave.
Weymouth
Gail . . . rosy cheeks . . . a Dresden femininity . . . a flair for music . . . a loyal friend.
Class Play 4; Dramatic Club 4; Glee Club 1, 2, 3, 4; Mixed Chorus 3; Modern Dance 2, 4; Science Fair 3; Sodality 3, 4; Spanish Club 4.

CATHERINE WARD
9 Wampatuck Rd.
Quincy
"Cathy alias Cath". . . sharp blue eyes and freckled pug nose . . . strawberry blonde locks . . . quick, alert mind . . . true to her work, her word, and her friends.
French Club 4, President; G.A.A. 1, 2, 3, 4, Sec. 3; Girls Sports 1, 2, 3; Modern Dance 3, 4; National Honor Society 4; Sodality 3, 4; Student Council 3; *Crosier* 4, Co-editor.

RICHARD WELCH
223 Middle St.
Braintree
Richard . . . tall and dark . . . sociable . . . a great fellow . . . casual dresser . . . likes nice cars.
Dramatic Club 2; H.R. Officer 2; Mixed Chorus 3.

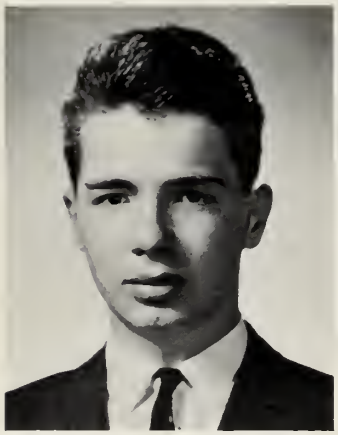

KENNETH WESSLING
72 Lawnview Drive
Braintree
Ken . . . friendly, courteous manner . . . warm personality . . . an ardent sports fan . . . likes parties . . . likely to succeed . . . sincere friend.
Server 3, 4.

MAUREEN WHITMORE
645 Middle St.
Braintree
Maureen . . . a happy heart, an ever-ready smile . . . a merry "Whit" all the while . . . seldom at loss for words . . . full of laughter . . . friendly to everyone.
Dramatic Club 1, 2, 3; Girls Sports 3; Modern Dance 3.

Ted Kennedy visits Williams

DAVID WILHELM
24 Bradley Rd.
Braintree
Dave . . . sincere attitude . . . ready smile . . . wonderful sense of humor . . . potential Ben Hogan . . . many friends.
Spanish Club 4, Treas. 4.

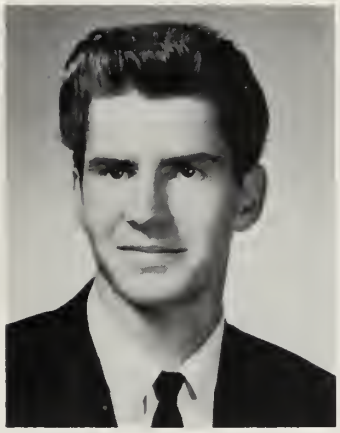

JAMES WOODS
114 Everett St.
Wollaston
Jim . . . musically inclined . . . has own band . . . would water ski all year round . . . college and who knows what.
Class Play 4; Glee Club 4.

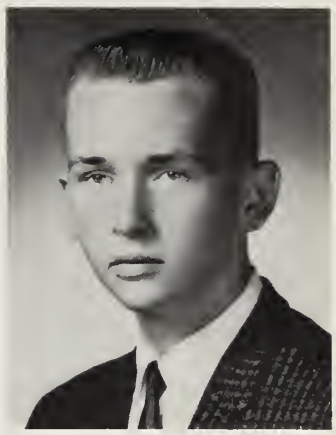

ROBERT WOODS
188 Whitwell St.
Quincy
Bob . . . keen sense of humor. . . . loyal and understanding to his friends . . . determined and resolute in all undertakings . . . leans toward science as a career.
Science Fair 3; Football 1.

KATHRYN YORKE
40 Boscobel St.
South Braintree
Katy . . . bright, brown eyes . . . loyal friend . . . have ice-cream scoop, will travel . . . "Anyone want a beat-up red convertible?"
Girls Sports 1, 2, 3; Glee Club 2; Modern Dance 1, 2.

KAREN ZONA
79 Badger Circle
Milton
Karen . . . eyes that sparkle, hair that glistens, smile that enchants . . . serious, meticulous, self-sufficient . . . cries when she laughs.
Catechist 2; Dramatic Club 2; French Club 4; Girls Sports 1, 2, 3, 4; Glee Club 1, 2, 3, 4; H.R. Officer 2; Modern Dance 2, 3, 4.

Typical pre-game session

Athletics

On the athletic field you have striven for excellence. The many trophies in the display case bear witness to your achievements. You have acquired far more than championships, medals and press notices. You have acquired responsibility, integrity, determination, self-sacrifice, priceless awards, which will remain with you throughout your life. The strength you used yesterday will hold the torch tomorrow.

Gridiron

Row 1: Left to right, Tom Lane, Joel Ryan, Paul Mc Auliffe, Henry Amoroso, Bill Carnes, Co-Captain; Irv Small, Co-Captain; Dennis Obert, Bill Donoghue, Paul Coady, John Oakes. *Row 2:* Richard Santoro, Mark Coady, Bob O'Day, Jim Murphy, Tom Haley, Larry Costello, Reid Canniff, Edwin Mulready, Paul Kelly. *Row 3:* Jerry Mc Auliffe, Michael Ryan, Ed Madden, Jack Gantley, Dave Haley, Tim Graham, John Sirois, Donald Gallahue, Joe McDonald, Rob-

Mr. Ricupero

Williams	46	LaSalle	8
Williams	34	Lawrence Central	0
Williams	14	Malden Catholic	13
Williams	35	Stoughton	0
Williams	41	Saint John's	8
Williams	36	Saint Mary's	8
Williams	40	Keith	14
Williams	28	Lynn	0
Williams	49	Catholic Memorial	14

Mr. Whitmore

Champions

ert Foley. *Row 4:* Barry McGonigle, Brian Fahey, Tom Reinhardt, George Kay, Bob Dwyer, John McGeoghan, John MacDonald. *Row 5:* Edward Saunders, Rev. Daniel Moran, Coaches Ed Ricupero, Dick Driscoll, Lou Volpe, Managers Dan Kelly, Fran Corbett, Roger Paradis, Tom Paquin, Coaches Armond Colombo, Dick Whitmore.

Mr. Driscoll

Head Coach
Mr. Colombo

Mr. Volpe

The dauntless spirit, perseverance and fortitude instilled at Archbishop Williams High School have always combined to play an important role in the building of a great football team. These assets, brought forth to the peak of perfection under the careful guidance of our skilled coaching staff, have given to Williams a recognition of excellence throughout the South Shore. In completing its second successive, undefeated season, our team has again captured both the Catholic Conference and the Class B championships, following a precedent to which our underclassmen can hopefully aspire.

Bishops Win

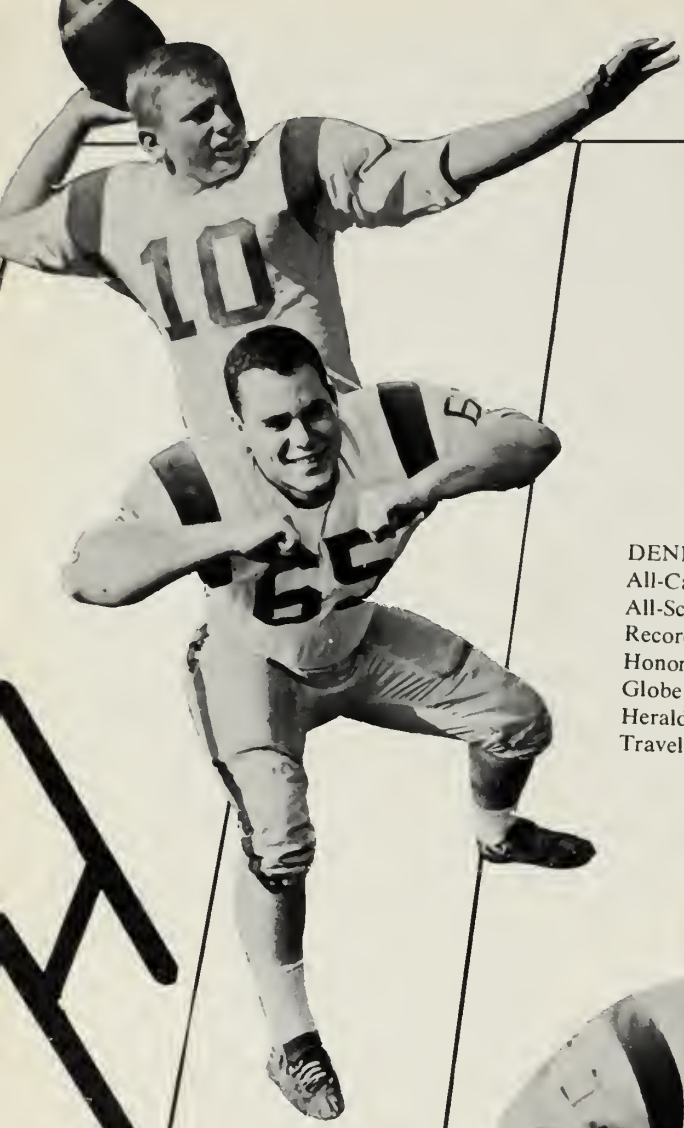

BILL CARNES
All-Catholic Co-Captain
All-Catholic M.V.P.
All-Scholastic:
Globe
Herald
Record-American
Traveler

DENNIS OBERT
All-Catholic
All-Scholastic:
Record-American
Honorable Mention:
Globe
Herald
Traveler

JOHN OAKES

BILL DONOGHUE
Honorable Mention:
Traveler

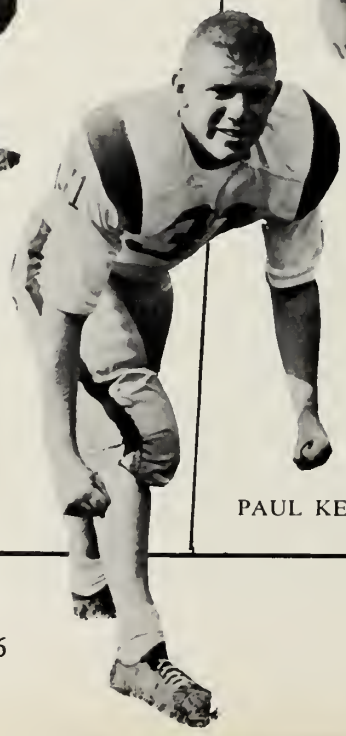

PAUL KELLY

Dual Crown

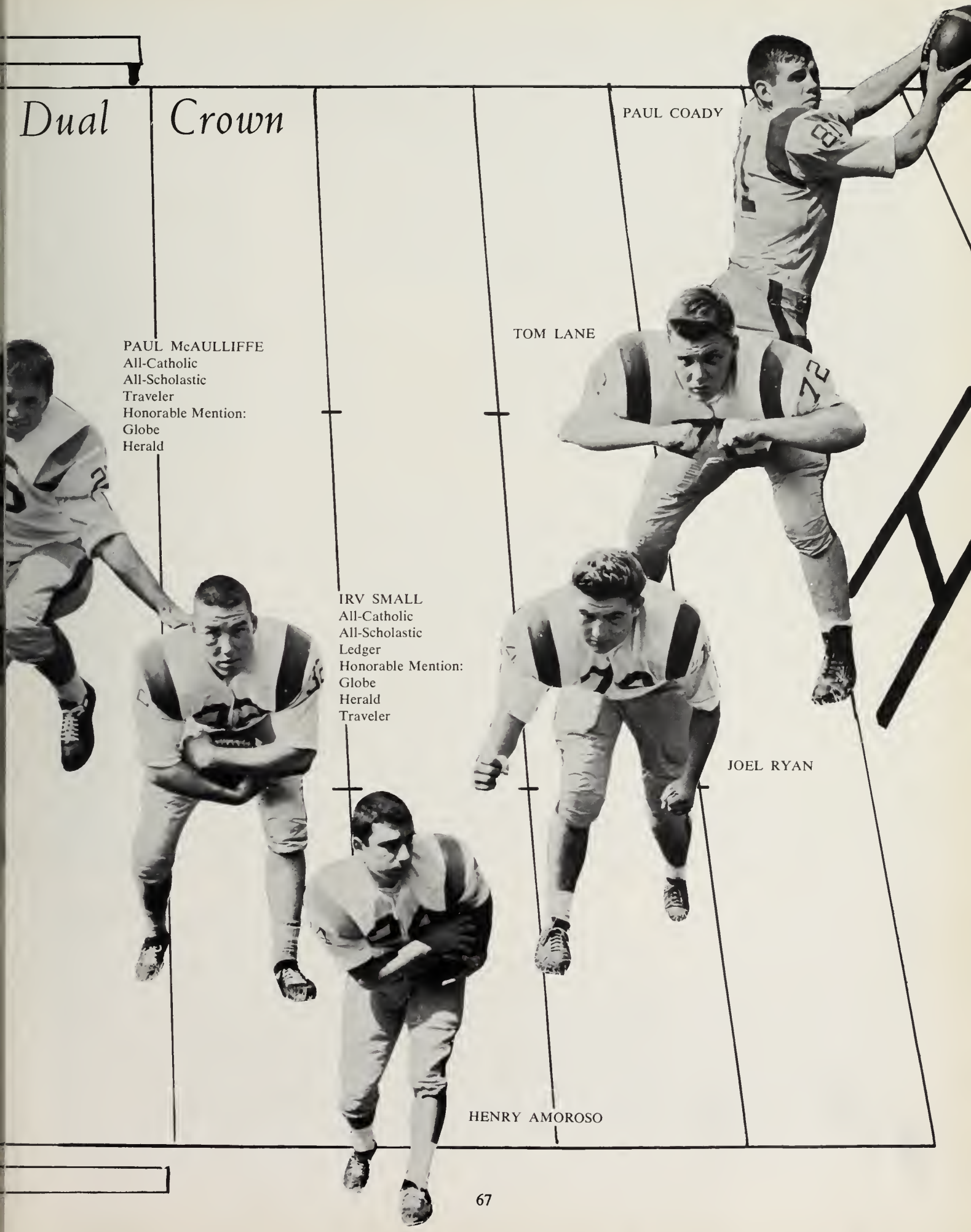

PAUL COADY

TOM LANE

PAUL McAULLIFFE
All-Catholic
All-Scholastic
Traveler
Honorable Mention:
Globe
Herald

IRV SMALL
All-Catholic
All-Scholastic
Ledger
Honorable Mention:
Globe
Herald
Traveler

JOEL RYAN

HENRY AMOROSO

Nine down, two to go.

W-A-Y up Paul.

Crunch!!!!

Hold that tiger.

Loosen up boys . . . loosen up.

It's my ball and I'm going home.

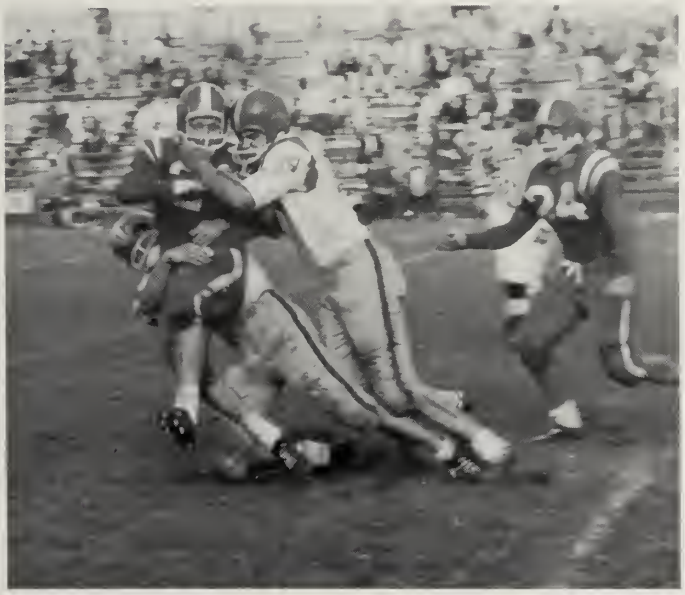

I want you, I need you, I . . .

Now I got ya!

Summit conference.

Mr. William Leary
Coach

Ed Fitzgerald
Captain
South Shore Stars Team
South Shore All-Stars
All-League: Globe
Team M.V.P. Catholic Tourney

Hockey

Row 1: Ed Fitzgerald, captain, Paul Coady, Bill Fitzsimmons, John Walsh, Norm Squires, Tony Donovan, Bill Roman, Jack Garvey. *Row 2:* John Walker, Dick Mullowney, Dick Carvelli, Norm Butler, Coach Leary, Steve Connelly, Jack Garrity, Bob Walker, Ray Harrington, Jim Edwards.

Tony Donovan

Bill Roman

Norm Squires

Jack Garvey

Paul Coady

John Walker

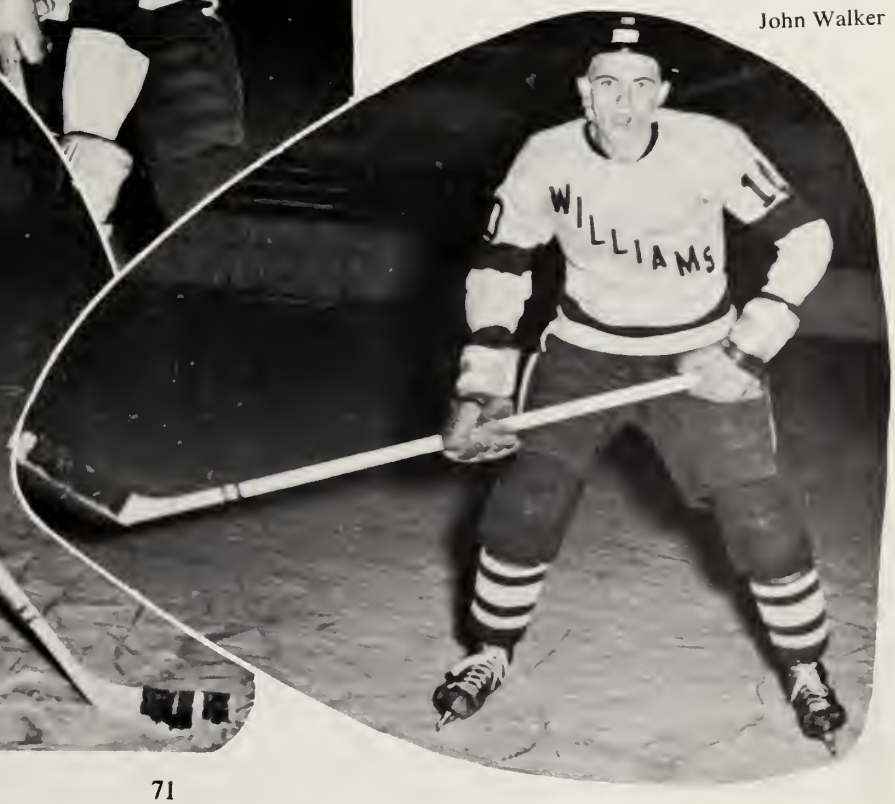

Archbishop Williams once again proved the stumbling block of pre-season forecasters. Not expected to succeed in the South Shore Hockey League, a strong Williams sextet finished second in a tight race with Catholic Memorial, with a league record of 11-1-2. Under the watchful eyes of Coach William Leary the squad mastered the rudiments of the game: "look, hustle and shoot." Speed, hustle and teamwork were key words in the powerful Bishops offense. The perseverance and self-confidence displayed by this team will certainly provide motivation for us in later life.

Williams	4	Canton	1
Williams	7	Scituate	0
Williams	1	Catholic Memorial	3
Williams	1	Hingham	1
Williams	4	King Philip	2
Williams	1	Weymouth	0
Williams	9	Brockton	0
Williams	4	Canton	0
Williams	7	Scituate	1
Williams	4	Catholic Memorial	3
Williams	1	Hingham	1
Williams	6	King Philip	0
Williams	4	Weymouth	0
Williams	10	Brockton	0

DO NOT SIT ON THE B

BOARDS

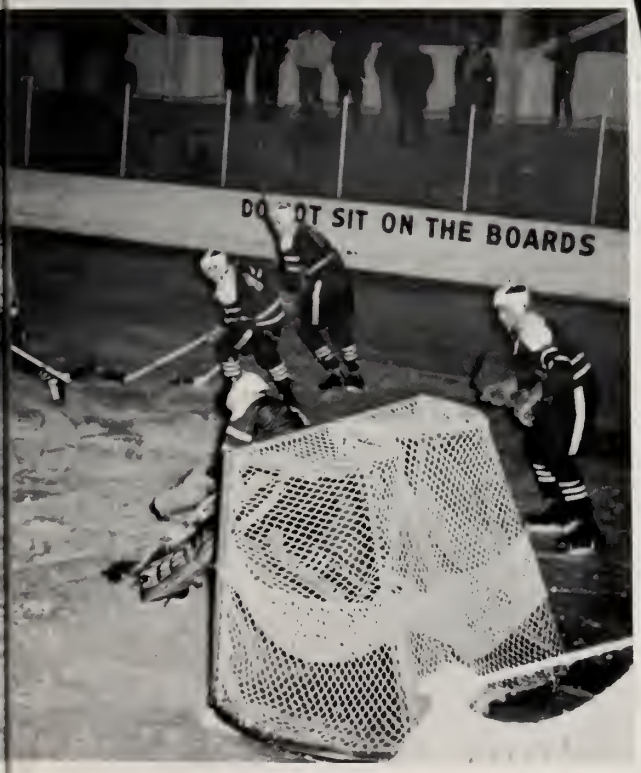
DO NOT SIT ON THE BOARDS

Track

Mr. Robert McInnis
Coach

In its second year in Cross Country Archbishop Williams finished a strong second to perennial power, Lawrence Central in the Catholic Cross Country League. Matched with powers such as Quincy and Scituate in the South Shore Meet, Williams finished second. But in the State Meet, the Bishops reached their peak and captured the Class C Crown! This is certainly a tribute to a hard-working team and a persevering coach, Mr. McInnis.

Although not "tops" in the won-lost column, Williams indoor track team can call its second season a success, boasting of consistent individual performances and outstanding team efforts. The highlight of the season was the State Meet held in the Boston Garden. Contrary to the predictions of the pre-meet "experts," the squad finished a remarkable third among twenty schools.

Deserving of special mention is senior, Bill MacDonald who has brought many victories to Williams. In Class C Bill set a two mile record of 11:59.6 and a mile record of 4:28.7!!

"The Champ"

Row 1: Dick Yanikoski, Bob Kowalski, Paul Joseph, Bill McDonald, John Hamel, George Gallagher, Larry Fitzgerald, Coach McInnis. *Row 2:* Joe Dotoli, Dick Malay, Joe Gray, Bob Cheever, Bill Hancock, Vincent Ialenti, Carmen Mariano. *Row 3:* Jeff Oldfield, John Gray, Tim Faherty, Carl Kowalski, Don May. *Row 4:* Bill Patterson, Ed Madden, Bob Nugent, Tom Curtis, Bill Higgins, John Cushing, and Larry Costello.

Third place-State Meet

Nothing to it.

Up. . .

Third place B.A.A.
First place State Meet

. . . and over

First place State Meet.

Basketball

Row 1: Pat McGeoghegan, Dave Mollica, Jim Vickers, Tim Graham, Pete Swan, Art Clifford. *Row 2:* Jim Murphy, John Cooke, Bill Carnes, Jim Hartnett, Steve Armstrong, Kevin Conlon, Rick Blasser, Jerry Saluti, Fred Crowley, Coach Edmonston.

Mr. Donald Edmonston
Head Coach

Although the basketball team did not succeed in qualifying for the Tech Tourney, it is a team of which Williams' students may well be proud. Throughout the season the boys fought against the insurmountable odds of inexperience and height. Under the capable guidance of Coach Donald Edmonston, the team closed the season with a 11-9 overall record. The team's Catholic Conference record; however, was 9-5 which enabled it to enter the Catholic Tourney. The team can boast of two highlights; the spine-tingling opener with Lynn Consolidated and the overwhelming victory over Lawrence Central.

Steve Armstrong
Co-Captain
All Catholic
Honorable Mention: Traveler
Honorable Mention: Globe

Jerry Saluti
Team M.V.P. Catholic Tourney

John Cooke

Kevin Conlon
Co-Captain

Bill Carnes

Jim Hartnett

Rick Blasser

Williams	53	Lynn	51
Williams	44	Lynn	63
Williams	54	Malden Catholic	51
Williams	65	Matignon	57
Williams	56	Quincy	66
Williams	64	Hingham	61
Williams	47	New Bedford	50
Williams	44	Lawrence Central	62
Williams	62	Mission	52
Williams	44	Keith	36

Williams	42	Malden Catholic	46
Williams	66	St. Mary's	61
Williams	44	New Bedford	53
Williams	51	St. John's	49
Williams	71	St. Mary's	63
Williams	59	St. John's	73
Williams	68	Lawrence Central	49
Williams	41	Keith	44
Williams	53	Mission	43
Williams	31	Matignon	47

CATHOLIC TOURNEY

Williams	46	Sacred Heart R. I.	70

SCORE
21
41
BISHOP
10
22
14
5
23
32

Williams Upsets Pair To

State Hockey

Williams	4	St. John's	3
Williams	3	E. Longmeadow	1
Williams	3	Newton	5

T Gain Quarter Final Berth.

e. Tournament

Varsity Club

Row 1: H. Amoroso, J. Cooke, R. Antoniuc, G. Saluti, C. Kowalski, E. Fitzgerald, R. Tombari, F. Corbett. *Row 2:* I. Small, J. Oakes, P. Kelly, R. Blasser, W. Roman, E. Guilfoyle, T. Donovan, T. Lane. *Row 3:* W. Carnes, D. Tarzia, J. Hartnett, J. Garvey, P. McAuliffe, P. Barry. *Row 4:* J. Ryan, P. Coady, W. Hancock, F. DiCesari, W. McDonald, J. McKenna, J. Cushing, W. Donoghue, S. Armstrong, D. Obert. *Insert:* Bill McDonald, Vice-President; Irv Small, Treasurer; Bill Donoghue, President; Dennis Obert, Secretary.

G.A.A.

Row 1: M. Handrahan, L. Ruell, M. Gallivan, M. Leonard, M. McSharry, K. Hamilton. *Row 2:* R. McMorrow, S. O'Rourke, P. Dolan, S. May, C. Ward, S. Downey, R. Bertucci, S. Daley. *Insert:* Lynn Ruell, Vice-President; Grace Sullivan, President.

Girls' Sports

SUE MAY
New England Champion 100 yard dash and 220 yard dash 1960
New England Champion 100 yard dash and 440 yard dash 1961
New England Record 880 yards (2:20.5)
New England Record 440 yards (60.3s)
Rhode Island Record 220, 440, 880 yard dashes.

Cheerleaders

Row 1: L. Ruell, J. Loughran, M. McGuinness, A. McCarthy. *Row 2:* B. Graham, P. Dolan, P. Sullivan, M. Ventre. *Row 3:* K. Gustin, J. Cannon, S. Murray, B. Hughes, M. Sullivan, F. Fisher, G. Sullivan.

Head Cheerleader!

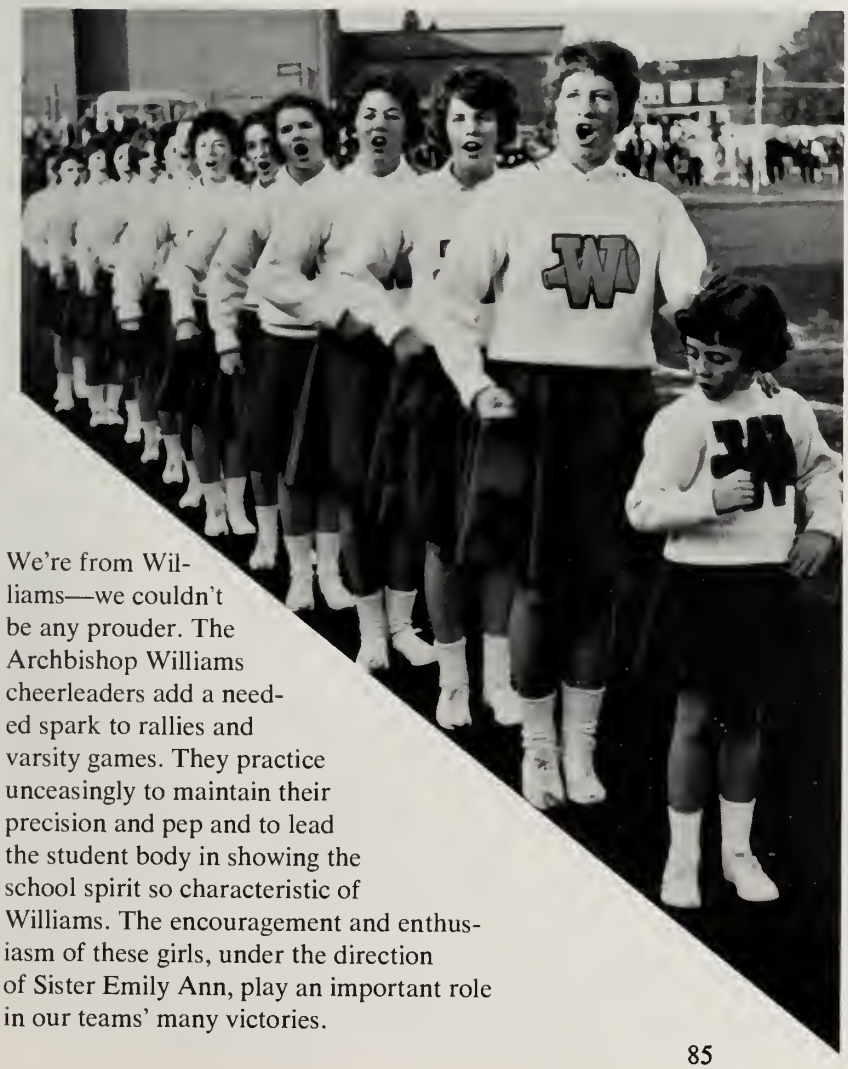

We're from Williams—we couldn't be any prouder. The Archbishop Williams cheerleaders add a needed spark to rallies and varsity games. They practice unceasingly to maintain their precision and pep and to lead the student body in showing the school spirit so characteristic of Williams. The encouragement and enthusiasm of these girls, under the direction of Sister Emily Ann, play an important role in our teams' many victories.

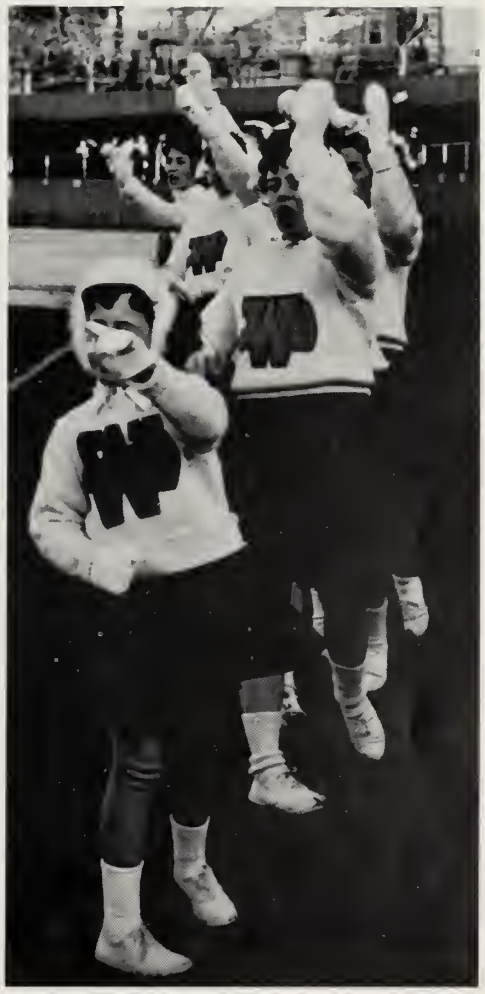

Activities

In your efforts to develop as a true Christian you have discovered that there is more to life than academic achievement and athletic proficiency. You have discovered the beauty of music, the customs of other countries, the power of logical presentation and the art of giving. With these discoveries you are able to see beyond the world of the textbook and goalpost to a world of reality and the challenge.

BREMNER'S
SALTINE
CRACKERS

National Honor Society

Scholarship, Character, Leadership and Service—these are the qualities which are requisite of the members of the National Honor Society. This society consists of students whose scholastic achievements, leadership qualities and extra-curricular participation merit special commendation. The work of this body is to further the cultural advancement of the school. The loud blasts from the jet engine in the General Motors Program, the soothing sounds of the organ in Mr. Zamkochian's organ recital, and the pertinent words from the lips of Ted Kennedy and Douglas Hyde comprise only a few of the educational thrills which have been presented to the student body of Williams. The members of the society can be proud of the work they have done in this most important organization in the school.

Row 1: S. Murray, Secretary; C. Kowalski, President; S. Langa, Vice-President; J. Carroll, Treasurer. *Row 2:* K. Brawley, M. Ings, B. Blaikie, M. L. Walsh, A. M. Dewey, L. Stella. *Row 3:* M. Sullivan, J. Hoar, S. O'Rourke, E. Reidy, C. Ward, M. Flanagan. *Row 4:* J. Cooke, T. Doran, R. Tombari, R. Bertucci.

National Merit Finalists

The National Merit Scholarship Qualifying Test is given to members of the junior class in order to determine outstanding students throughout the nation. Four of our seniors, John Cooke, Marion Colbert, Kathleen Brawley and Sheila Ryan qualified as finalists.

Letters of Commendation

On the basis of the test scores received in the National Merit Qualifying Test, twenty one members of our class received a Letter of Commendation. These students have demonstrated superior ability and have brought credit to themselves and to their school. The students who received these Letters of Commendation are: R. Bertucci, K. McGillicuddy, S. Langa, M. McGuinness, A. Dewey, C. Doherty, R. Larkin, N. Parkhurst, P. Kelly, M. Sullivan, S. Murray, K. Yorke, E. Reidy, J. McWilliams, R. O'Connell, C. Kowalski, J. Costello, T. Doran, M. Ings, R. Buckley, E. Fitzgerald.

Sodality

Miles Donovan, Prefect; Grace Sullivan, Secretary; Maureen Sullivan, Vice-Prefect; Edward Fitzgerald, Treasurer.

The Archbishop Williams High School Sodality, in its first year of organization, has endeavored to make its candidates realize the worth of a sound practice of their faith and to bring about, through discussion of every-day difficulties and practical applications, the solutions to their many problems. Under the direction of its moderator, Reverend Daniel Moran, the Sodality, dedicated to "Our Lady Queen of Peace," has offered its members many opportunities for the better understanding of their Christian religion. Its members are proud of the part which the sodality has played in their lives and proud of the precedent they are setting for the underclassmen.

Ring Blessing

Meditate often upon the significance of your class ring and make the Christ embossed thereon the object of unceasing love and confidence. Confront each day's challenge by establishing this same Christ as your teacher and guiding example.

Retreat

This year, for the first time in the history of our school, we seniors were allowed to make a three-day closed retreat. The atmosphere of prayer and silence at both the Espousal and Carmelite Retreat Houses was a source of inspiration to us. We proceeded through a daily routine, calculated to unite us with God and increase our love for Him. Each moment of the retreat, whether spent in chapel, walking around the grounds, at group discussions, or at meals, brought an abundance of grace to smooth our way through this year of decisions. We took our troubles, problems, faults and virtues to God, and returned to Williams better students, better seniors, and better Catholics.

Student Council

Under the leadership of Henry Amoroso, president, and Rosemarie Bertucci, vice president, the Student Council, guided by Sister Agnes George, has endeavored to strengthen the bonds of student-faculty relationships. Through its many activities: a food drive, dances, a clothing drive, and many school-improvement projects, it has contributed greatly to the spirit of the school as a whole and its members as individuals. Perhaps its most lasting contribution will be the furnishing of the Guidance room.

Seated: K. Brawley, M. Sullivan, H. Amoroso, President; R. Bertucci, Vice-President; J. Cannon, A. Cooke. *Standing:* L. Sullivan, T. Donovan, W. Carnes, J. Fleming, R. Blasser.

Debating Society

The Archbishop Williams High School Debating Society, now in its second charter year, is represented in the South Shore Debating League and the C.Y.O. League. This year the third C.Y.O. League Tournament was held at Williams. The Society has also participated in tournaments at Mount Saint Charles Academy and Stonehill College. The Society is headed by Maureen Flanagan, president, Sheila Ryan, vice president, Gail King, secretary and John Mulkerin, treasurer and moderated by Mr. O'Brien.

Mr. O'Brien, Moderator; G. King, Secretary; S. Ryan, Vice-President; M. Flanagan, President; J. Shea, C. Kutasz, J. Gardner, R. Picket, J. Mulkerin, Treasurer; J. Carroll.

Boys' Glee Club

New arts and new concepts have come into focus this year. Since the formation of the Boys Glee Club, the liturgy of the Church and the Gregorian Chant have taken on an added significance. The beautiful and inspiring Christmas performance, the Spring Musical and the attendance at the performances of other choral groups have completed the program of cultural activities scheduled for the organization.

The members of the Glee Club have worked under the direction of Mr. Berj Zamkochian, noted organist and composer. The officers of the club include James Carroll, president, John Walker, vice-president, Leo Sullivan, treasurer, Norman Squires, business director, and James Woods, publicity manager.

Girls' Glee Club

The Archbishop Williams Senior Girls Glee Club, under the able direction of Mr. Berj Zamkochian, has enhanced the cultural values of the school, through the presentation of fine musical programs such as the Christmas and Spring Concerts.

The Glee Club girls are members of the Schola which sings the propers and motets for the High Masses. The senior officers are Mary McSharry, president, and Margaret Handrahan, vice-president.

French Club

In order to instill into the minds of French students a deeper appreciation for French culture and civilization, the French Club, under the direction of Sister Margaret Jean, strives to acquaint its members with French customs. The club is headed by Catherine Ward, president, Eileen Hamel, vice-president, Ann Marie Dewey, secretary, and Sharon O'Rourke, treasurer. In accordance with the Constitution of the French Club, the meetings are conducted in French.

Plays, discussions and literary reports, supplemented by a monthly film, help to augment the student's knowledge of France. Thus he fashions dreams of foreign travel and broadens his capacity to place himself in the role of a voluble Frenchman.

Spanish Club

Los Conquistadores. How can we better understand the status of our South American neighbors? In answer to this question, the Spanish Club has planned a series of discussions. Each of these discussions deals with the social, political, and economic problems of one country of South America. Within the year it hopes to have discussed each country. With Sister Clara Ann as its moderator, and under the leadership of John Cushing, president, Margaret Ryan, vice-president, Joyce Cannon, secretary, and David Wilhelm, treasurer, the Spanish Club will certainly be the school's most well-versed group on Spanish America.

Milre Staff

At Archbishop Williams we are always changing; we are attempting to improve, to mature, and to become truly Christ-like in everything we do. The *Mitre,* our school newspaper, records our progress toward these goals. The variety of articles in each issue of the *Mitre* is endless and ranges from a feature on the shyest freshman to the regular column of our spiritual director, Father Moran. And yet the basic purpose of the paper remains the same: our staff headed by Co-editors Kathleen Brawley and Susan Langa labors that Williams may be known as the great school that it truly is. Under the guidance of Sister Clara Ann, our quarterly can be regarded as a mirror, in which the image of Williams' religious, academic, athletic, and social life is brightly reflected.

Library Club

The Library Club, under the direction of Mr. Connolly has taken on new life. Membership in the club is restricted to those students who show genuine interest in library work.

The senior members of the club assisted Sister Ignatius Loyola in instructing underclassmen in the use of the library. The senior officers of the club are Robert Fairbanks, president, and Robert Antoniuc, treasurer. Joseph Smith and Roberta Tukey also represent the Senior Class.

Murder in

"My dear young friends . . . I have felt obliged to call this special convocation."

"Crawford—Crawford—you must n

"Come now, Mr. Turtle, it's not as bad as all that."

Nunnery

eak to me like that."

"Easy now—you'll have the whole place down on us."

"Just look at a few of the things this—this woman has been studying up on."

Homecoming

Rosemarie is crowned queen by Mr. Spencer, President of the Athletic Association, and Mr. Boucher, President of the Alumni.

Rosemarie Bertucci, Barbara Graham, Kathleen Hamilton, Susan Langa, Joan Loughran, Caren O'Brien.

For the first time in the history of our school, a contest was held to choose a Homecoming Queen. Each senior homeroom elected a girl to represent it in the Homecoming weekend festivities.

Ahhhhhhh! Good evening. This is Father Koran.

Thanksgiving

Rally

Does SHE or Doesn't SHE?

An ideal couple!

Student Government

On April 6, James Carroll represented Archbishop Williams on Student Government Day. The students assembled at the State House and conducted proceedings in the same manner as the General Court and the Massachusetts House and Senate. The purpose of this program is to better acquaint students with the workings of their government.

Oratorical Contest

Mary Lou Walsh and Carl Kowalski represented Williams in the C.Y.O. oratorical contest.

International Day

At the beginning of the school year six of our students attended a program at Beaver Country Day School. The representatives first attended a general assembly. The assembly then divided into groups for informal discussions. In each group there were four or five foreign students who answered the representatives' questions. The day concluded with a talk by a leader in the Strategic Air Command.

First Newly Ordained Priests Return to Alma Mater

Henry Amoroso, Student Council president, John Cooke, Senior Class president, and Caren O'Brien, Senior Class vice-president welcome Father Joseph Meehan and Father George Rosenkranz on the occasion of our annual Vocation Day.

Perfect Attendance

There were 720 days in our high school years. Of these 720 days, these Williamites completed 720: Paul McAuliffe, Maura Sullivan, Joan Hoar, Joyce Cannon, Mary Jane Walsh, Marianne Sullivan, Maureen Leonard, Christine Kutasz, Joseph Bouzan, Raymond Tombari.

Servers

Row 1: T. Donovan, F. Corbett, R. Bonner, J. Costello, J. McWilliams, E. Fitzgerald, D. Wilhelm, P. Coady, R. Naughton, J. Bouzan, R. Buckley, D. Tarzia, J. Fitzgerald, C. Hibbett, P. Magee, R. Paradis. *Row 2:* I. Small, J. Cooke, W. Carnes, P. Hackett, N. Santacross, J. Fleming, P. Miles, J. Hartnett, S. Armstrong, J. Ryan, E. McSweeney, R. Milner, E. Martin, E. Guilfoyle, J. Cushing, W. McDonald, J. Canavan.

Memories

Williams

Fantasy Lane

Cross of

Memory Lane

Square

1962

roads

Cowboy Coral

University Lane

Baseball

Row 1: Paul Joseph, Raymond Tombari, Barry McGonnigle, Gerald Saluti, Kevin Conlon, captain, Carl Kowalski, David Mollica, James Fleming. *Row 2:* Coach Edmonston, Dave Haley, Jim Edwards, Tim Graham, Mike Ryan, Art Clifford, George Kay, Tom Haley, Ray Harrington, Dave Godfrey, Jon Peterson, Jim St. Pierre, Bob Antoniuc, manager, Rick Blasser.

Kevin Conlon, *Captain*
Catholic All-Star

Coach Edmonston

The Bishops baseball team again followed successfully in the winning ways of its predecessors. Involved in many close games, Williams constantly came out on top. The team was among the conference leaders throughout the season, finally being edged out in the final game of the season by St. Mary's by a score of 5-3.

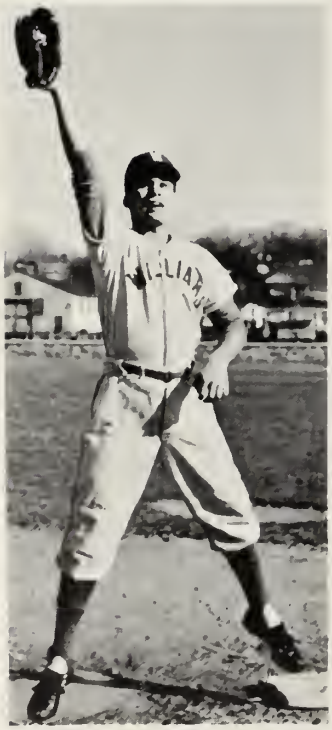

Rick Blasser

Jon Peterson

Jerry Saluti

Jim Fleming

Carl Kowalski

Williams	13	N. Quincy	1
Williams	5	Hingham	3
Williams	3	St. John's	2
Williams	11	Keith	7
Williams	1	Matignon	6
Williams	2	Lynn	0
Williams	0	Memorial	1
Williams	9	Malden Catholic	7
Williams	2	Lawrence Central	1
Williams	8	St. Mary's	7
Williams	9	St. John's	3
Williams	3	Keith	2
Williams	14	Matignon	6
Williams	5	Memorial	3
Williams	2	Malden Catholic	3
Williams	10	Lawrence Central	0
Williams	3	St. Mary's	5
Williams	0	Hingham	3
Williams	3	N. Quincy	5
Williams	9	Quincy	1

Ray Tombari

Golf

Coach Saunders

Row 1: Joe Canavan, Jeff Oldfield, Bill Carnes, captain. *Row 2:* Coach Saunders, John O'Brien, Paul Erwin, Bill Fitzsimmons.

Joe Canavan

The golf team, coached by Mr. Saunders, got off to an unusually slow start, but ended the season in the true Williams form. Seniors on this year's team included Bill Carnes, a Hingham product and member of the South Shore C.C.; Jeff Oldfield, a member of the Cohasset C.C.; and Joe Canavan, a Miltonite who plays his golf at the Wollaston C.C.

Jeff Oldfield

Captain Bill Carnes

Springtime In

New England

Graduation

As graduates of Archbishop Williams High School who have followed Christ's Way, who have absorbed Christ's Truth and who live Christ's Life, you too can be the "light of the world," truly, "YOU CAN DISPEL THE DARKNESS!"

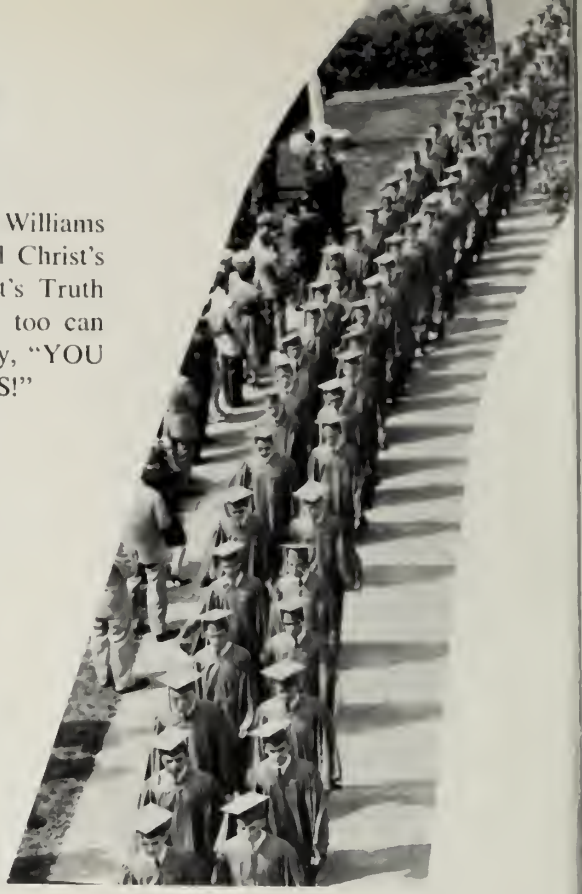

Bishop Riley

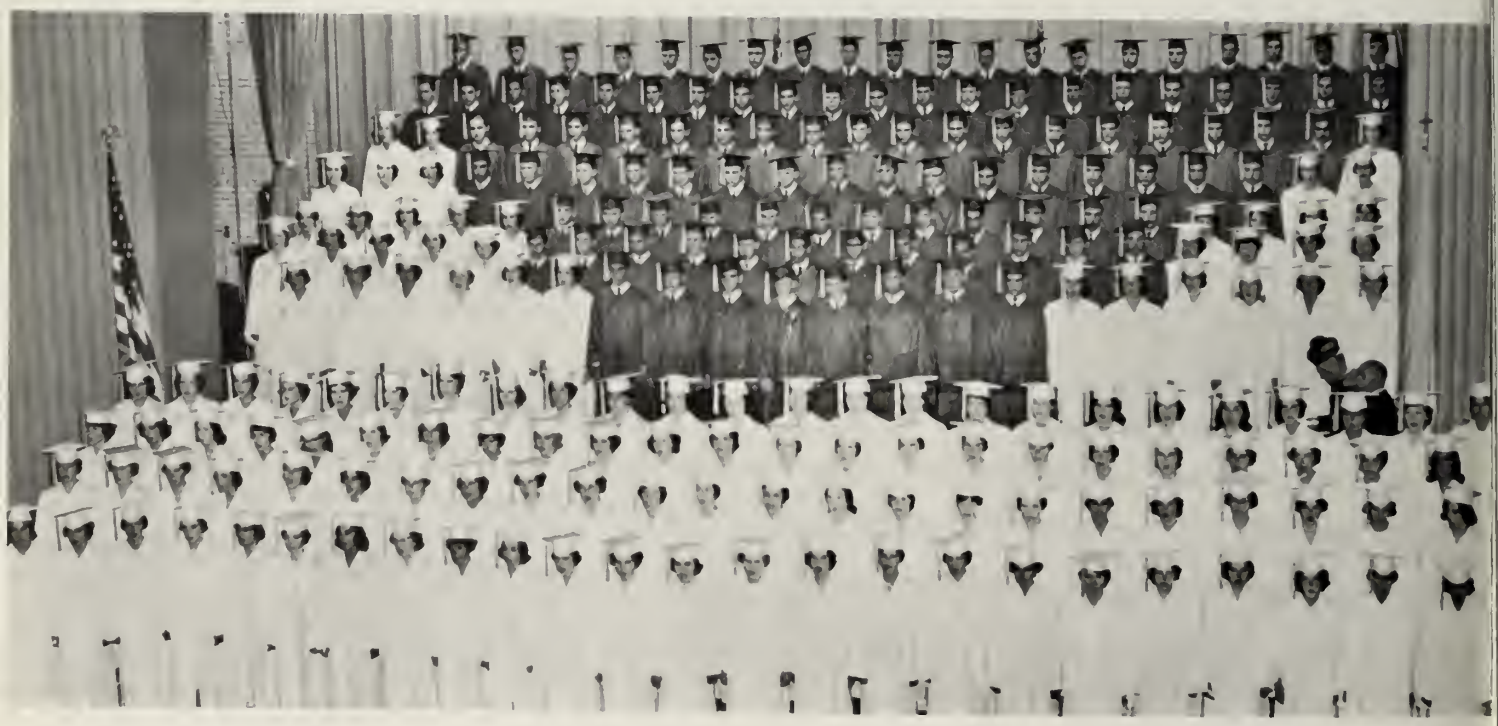

Sports Editors Jon Peterson and Ray Tombari.

Crosier Staff

Faculty Advisor Sister Mary Martine.

Typist Mary Jane Walsh.

Literary Editor Bob O'Connell.

Co-editors Cathy Ward, Caren O'Brien, Chris Kutasz and Rosemarie Bertucci.

Photographer Ted Ciolkosz.

printed by VELVATONE, a special process of litho-
nting. Sole producers: Wm. J. Keller Inc., Buffalo, N. Y.
printing firm is authorized to use the Velvatone method.

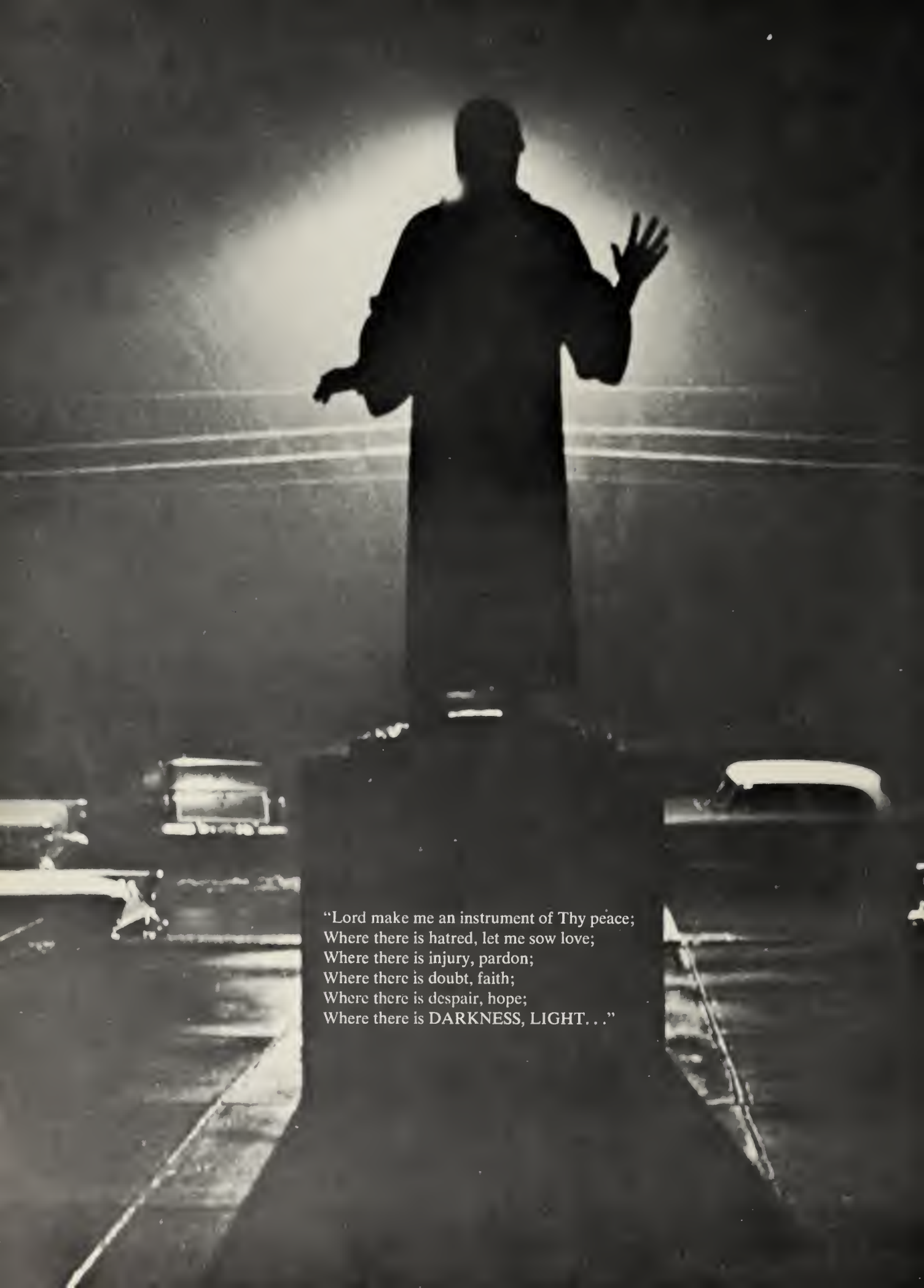
"Lord make me an instrument of Thy peace;
Where there is hatred, let me sow love;
Where there is injury, pardon;
Where there is doubt, faith;
Where there is despair, hope;
Where there is DARKNESS, LIGHT. . ."

WM. J. KELLER INC.

FINEST YEARBOOKS